

# 2003 Spare Parts and Tools Catalogue

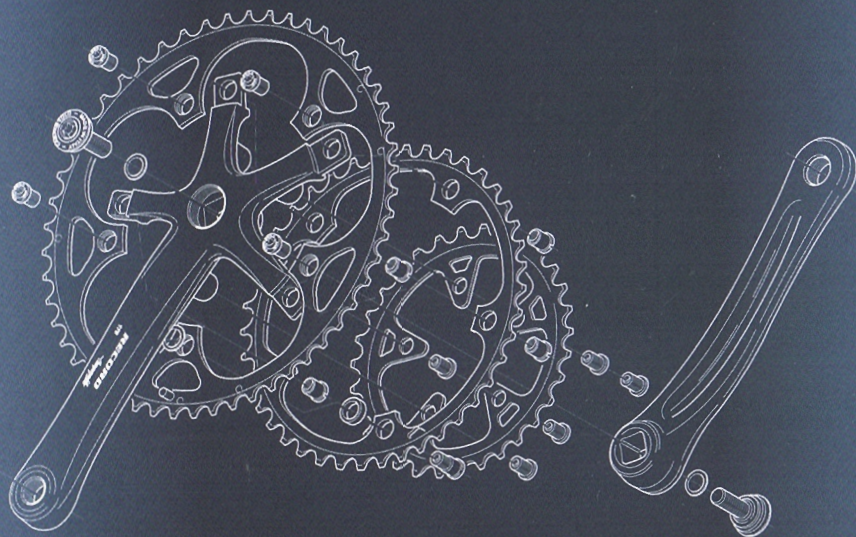

*Campagnolo*®

*Campagnolo*®

**2003**

**SPARE PARTS**

**&**

**TOOLS CATALOGUE**

## **SERIE STERZO • HEADSET • STEUERSATZ • JEU DE DIRECTION**

Record .....	1
Record Threadless 1" - 1-1/8" .....	1
Record Hiddenset 1" - 1-1/8" - 1-1/8" TTC .....	2
Chorus .....	3
Chorus Threadless .....	3
Chorus Hiddenset 1-1/8" - 1-1/8" TTC .....	4

## **REGGISELLA • SEAT POST • SATTELSTÜTZE • TIGE DE SELLE**

Record Carbon .....	5
Chorus Titanium .....	5
Centaur .....	5

## **MOVIMENTO CENTRALE • BOTTOM BRACKET • INNENLAGER • JEU DE PEDALIER**

Record .....	6
Chorus .....	6
Record Pista .....	6
AC-H .....	7
AC-S .....	7

## **GUARNITURA • CRANKSET • KETTENRADGARNITUR • PEDALIER**

Record .....	8
Record Carbon .....	9
Record Triple .....	10
Record Pista .....	11
Chorus .....	12
Centaur .....	13
Centaur Triple .....	14
Veloce .....	15
Veloce Triple .....	16
Mirage / Xenon .....	17
Mirage Triple / Xenon Triple .....	18
Chrono / Triathlon .....	19

**CAMBIO • REAR DERAILLEUR • SCHALTUNG • DERAILLEUR ARRIERE**

Record .....	20
Chorus .....	21
Centaur .....	22
Veloce .....	23
Mirage .....	24
Xenon .....	25

**DERAGLIATORE • FRONT DERAILLEUR • UMWERFER • DERAILLEUR AVANT**

Record .....	26
Chorus .....	26
Record Triple .....	27
Centaur .....	28
Centaur Triple .....	29
Veloce .....	29
Mirage .....	30
Xenon .....	31

**ERGOPOWER**

Record .....	32
Chorus .....	33
Centaur .....	34
Veloce .....	35
Mirage .....	36
Xenon .....	37
Ergopowers / rear derailleurs cross compatibility .....	38

**FRENI • BRAKES • BREMSEN • FREINS**

Record-D .....	40
Chorus-D .....	41
Centaur .....	42
Veloce .....	43
Mirage .....	44
Xenon .....	45

**BAR-END**

Bar-End Chrono/Triathlon .....	46
--------------------------------	----

**COMANDI FRENO • BRAKE LEVERS • BREMSHEBEL • POIGNEES DE FREINS**

Record Carbon .....	47
---------------------	----

**BLOCCAGGI • QUICK RELEASES • SCHNELLSPANNER • BLOCAGES**

Record - Bora - Eurus - Ghibli - Hyperon - Neutron .....	48
Chorus .....	48
Centaur - Proton - Zonda - Veloce - Scirocco .....	49

**MOZZI • HUBS • NABEN • MOYEUX**

Record / Chorus / Centaur front hub .....	50
Record - Chorus - Centaur rear hub .....	51
Veloce / Mirage / Xenon front and rear hub .....	52
Record Pista front and rear hub .....	53

**GHIERE • LOCKRINGS • VERSCHLUSSRING • ECROUS**

Complete range .....	55
----------------------	----

**PIGNONI • SPROCKETS • RITZEL • CASSETTES**

Record UD 10s .....	56
Record UD 10s Titanium .....	57
Chorus UD 10s .....	58
Centaur UD 10s .....	59
Veloce UD 9s (Mirage UD 9s compatible) .....	60

**PEDALI • PEDALS • PEDALE • PEDALES**

Record Pro-Fit PLUS .....	61
Chorus Pro-Fit PLUS .....	61
Centaur Pro-Fit PLUS .....	61
Other spares .....	62

**CAVI E GUAINA • CABLES AND CASINGS • KABEL UND HÜLLEN • CABLES ET GAINES**

Complete sets .....	64
Single parts .....	65

**ERGOBRAIN**

Parts .....	66
-------------	----

**VARI • VARIOUS • VERSCHIEDENES • DIVERSES**

Ergopower blocks / 8s adapter kit for 9/10s / HD-Link for C10 UD and C-10 HD-L chains / Chain lubricant . . . . .	68
Blister-packed spare parts . . . . .	69

**RUOTE • WHEELS • LAUFRÄDER • ROUES**

Bora 9s / 10s . . . . .	70
Eurus 9s / 10s . . . . .	71
Hyperon 9s / 10s . . . . .	72
Neutron 9s / 10s . . . . .	73
Pista . . . . .	74
Proton 9s / 10s . . . . .	75
Scirocco 9s / 10s . . . . .	76
Zonda 9s / 10s . . . . .	76
Hyperon front hub . . . . .	78
Hyperon rear hub . . . . .	79
Bora / Neutron / Eurus front hub . . . . .	80
Bora / Neutron / Eurus rear hub . . . . .	81
Proton / Zonda front hub . . . . .	82
Proton / Zonda rear hub . . . . .	83
Scirocco front hub . . . . .	84
Scirocco rear hub . . . . .	85
Pista front hub . . . . .	86
Pista rear hub . . . . .	87

**UTENSILI • TOOLS • WERKZEUGE • OUTILS**

Headset . . . . .	88
Bottom bracket . . . . .	93
Frame preparation . . . . .	98
Cranks / chainrings . . . . .	100
Hubs & wheels . . . . .	102
Sprockets / chains . . . . .	105
Recommended tools . . . . .	106
Service Centers . . . . .	107

## RECORD HS00-RE

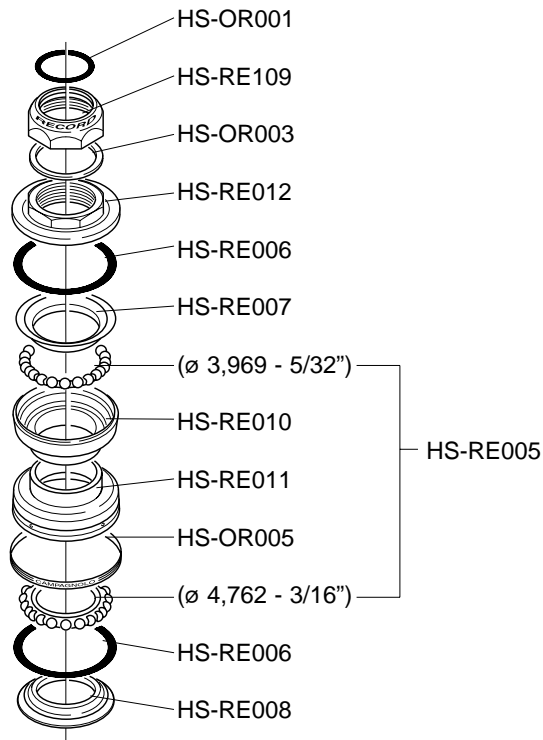

## RECORD THREADLESS

1": HS00-RETH  
1 1/8": HS00-RETHOS

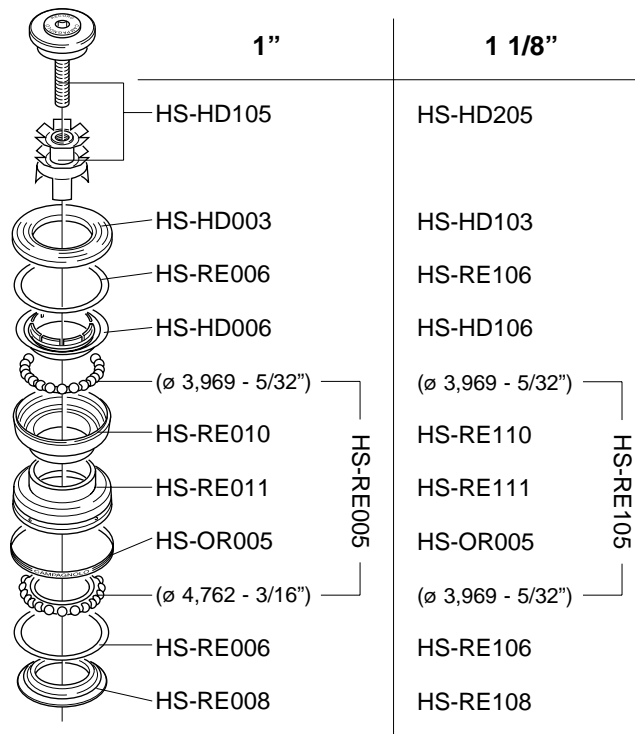

## **RECORD Hiddenset**

1": HS01-REHI

1 1/8": HS03-REHIOS

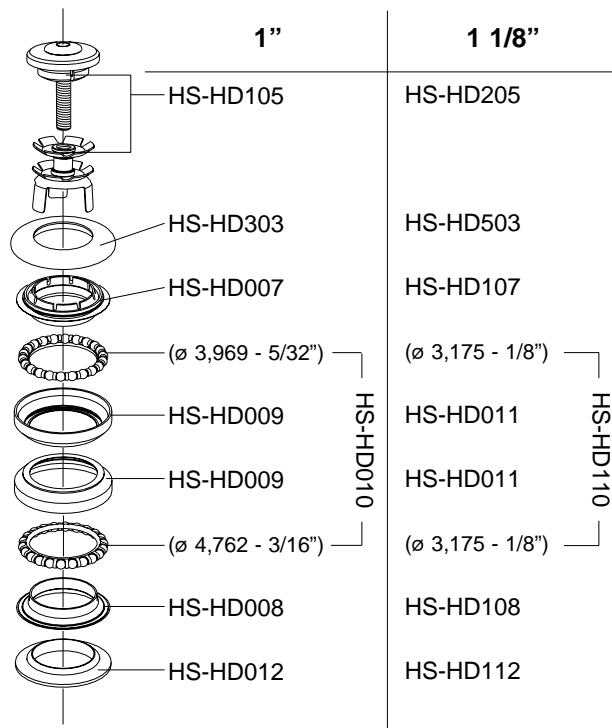

## **RECORD Hiddenset TTC**

1 1/8": HS03-REHIOS

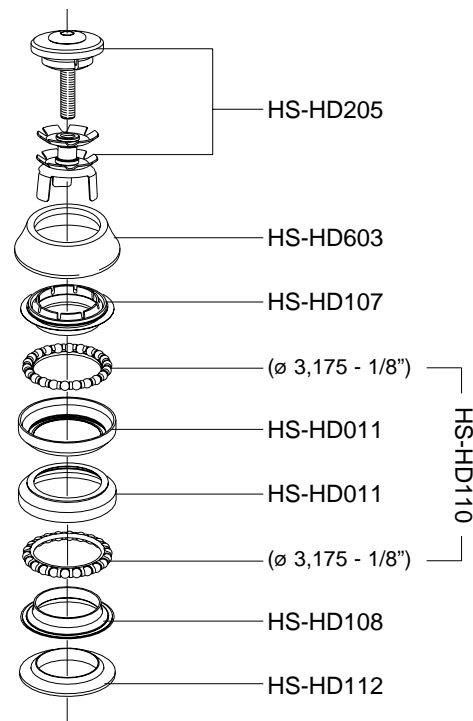



## CHORUS HS00-CH

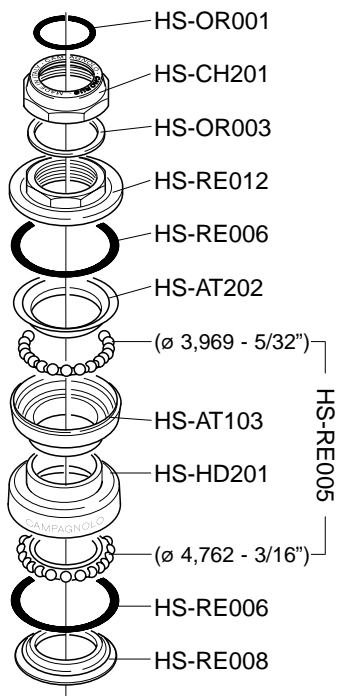

## CHORUS THREADLESS HS00-CHTH

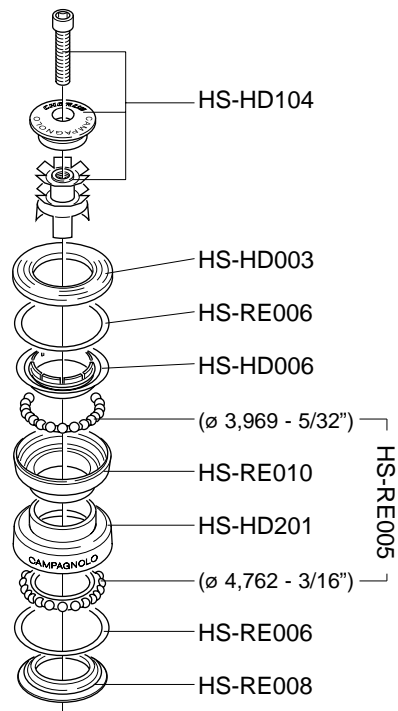

## **CHORUS Hiddenset** 1 1/8": HS03-CHHIOS

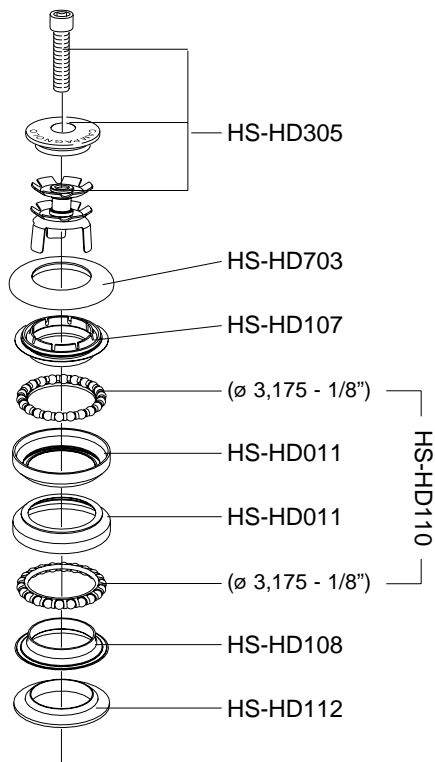

## **CHORUS Hiddenset TTC** 1 1/8": HS03-CHHIOST

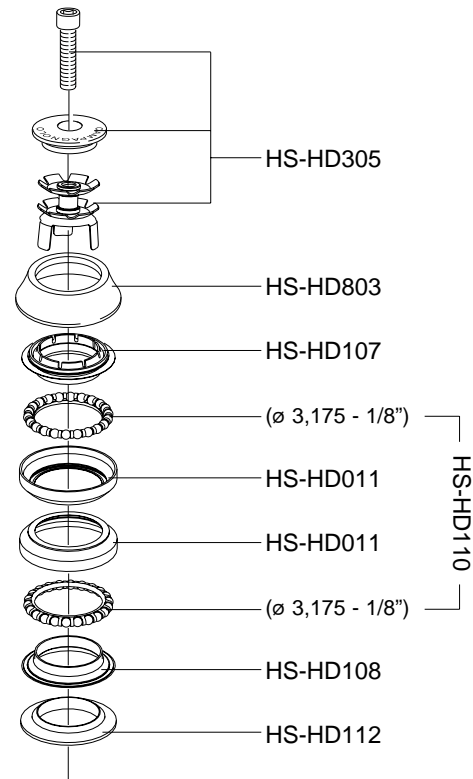

**RECORD**

**Carbon**

**SP01-RE272C**  
**SP01-RE272CL**  
**SP02-RE324C**

**CHORUS**

**Titanium**

**SP01-CH272C**

**CENTAUR**

**SP02-CE272**

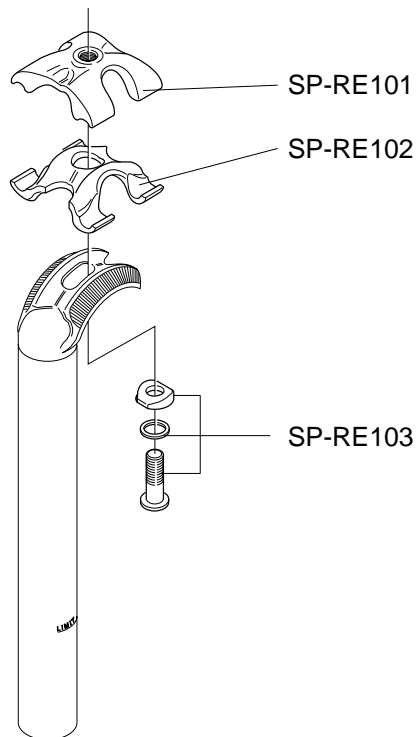

**SP-RE106**

per tubi Ø 31,6 / 31,9 mm  
for tubes Ø 31,6 / 31,9 mm

**SP-RE107**

per tubi Ø 35,5 / 35,8 mm  
for tubes Ø 35,5 / 35,8 mm

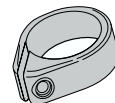

**SP-RE104**

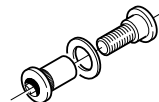

**SEAT POST**

**RECORD 102 mm**  
**BB99-RE02IT**  
**BB99-RE02BC**

**RECORD TRIPLE 111 mm**  
**asymmetrical**  
**BB02-RE11IT**  
**BB02-RE11BC**

**CHORUS TRIPLE 111 mm**  
**asymmetrical**  
**BB03-CH11IT**  
**BB03-CH11BC**

**CHORUS 102 mm**  
**BB99-CH02IT**  
**BB99-CH02BC**

**RECORD PISTA 111 mm**  
**BB01-REPIIT**  
**BB01-REPIBC**

**RECORD - CHORUS 102 mm**  
**RECORD PISTA 111 mm**  
 Italian: BB-RE211  
 English: BB-RE212

**RECORD TRIPLE 111 mm**  
**CHORUS TRIPLE 111 mm**  
 Italian: BB-RE311  
 English: BB-RE312

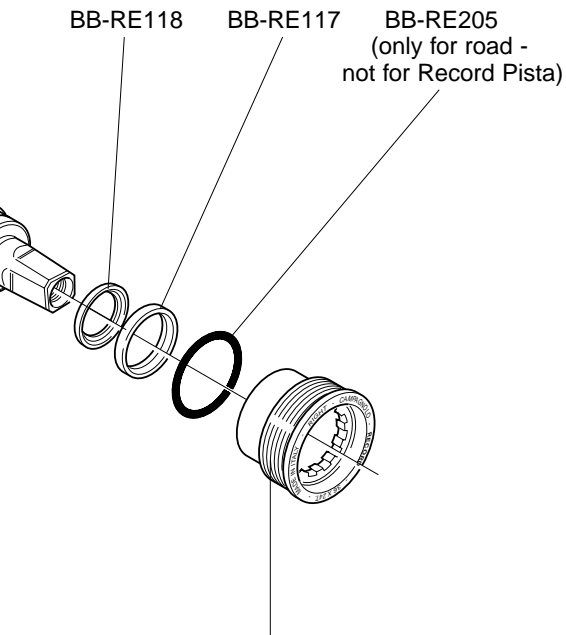

**RECORD 102 mm / RECORD PISTA 111 mm**  
 Italian: BB-RE213  
 English: BB-RE214

**RECORD TRIPLE 111 mm**  
 Italian: BB-RE313  
 English: BB-RE314

**CHORUS TRIPLE 111 mm**  
 Italian: BB-CH313  
 English: BB-CH314

**CHORUS 102 mm**  
 Italian: BB-CH213  
 English: BB-CH214

## ***AC-H***

111 mm

**BB00-AH11IT**  
**BB00-AH11BC**

115,5 mm

**BB00-AH15IT**  
**BB00-AH15BC**

## ***AC-S***

111 mm

**BB00-AS11IT**  
**BB00-AS11BC**

ITALIAN:  
ENGLISH:

BB-AH001  
BB-AH003

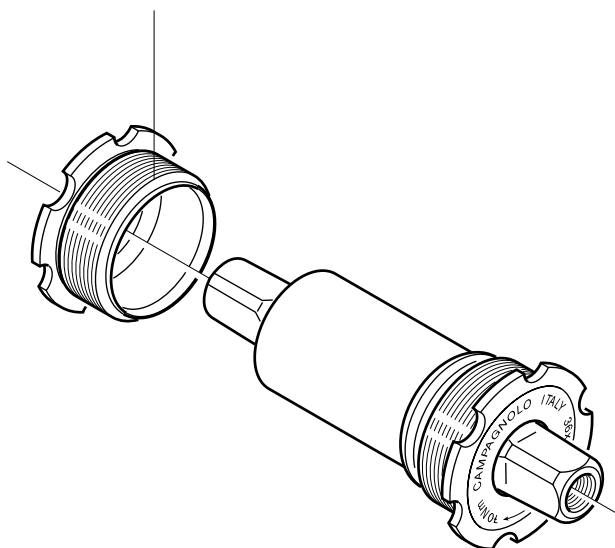

## **RECORD 10s** **FC03-RE...10**

<b>A</b>	170 mm	FC-RE760
	172,5 mm	FC-RE762
	175 mm	FC-RE764
	177,5 mm	FC-RE766
	180 mm	FC-RE768

<b>B</b>	170 mm	FC-RE761
	172,5 mm	FC-RE763
	175 mm	FC-RE765
	177,5 mm	FC-RE767
	180 mm	FC-RE769

<b>C</b>	Z39	FC-RE039
	Z42	FC-RE142

<b>D</b>	Z52 for 39	FC-RE652
	Z52 for 42	FC-RE552
	Z53 for 39	FC-RE453

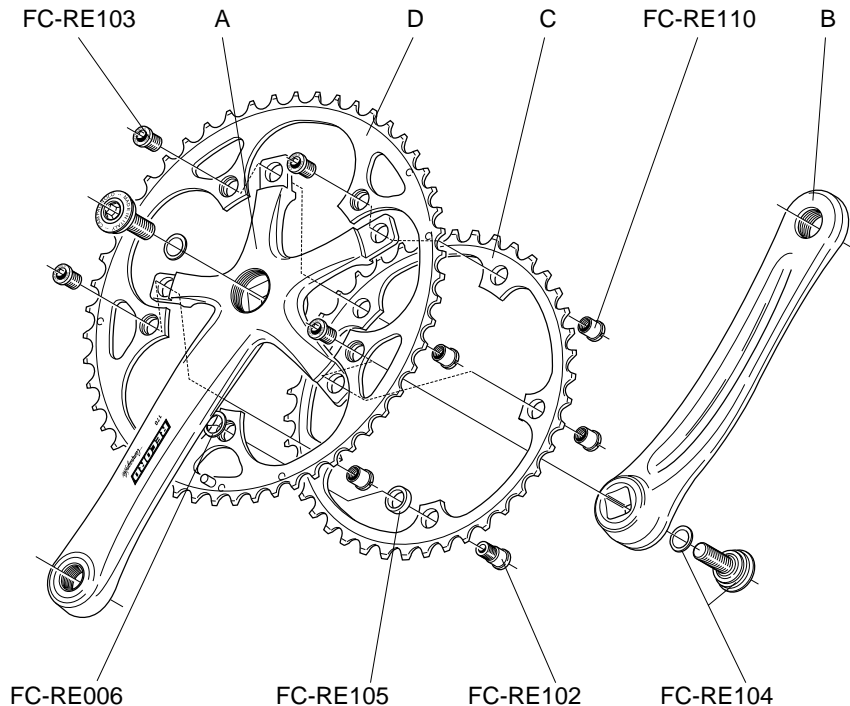

**RECORD**  
**Carbon 10s**  
**FC03-RE...C**

A	170 mm	FC-RE740C
	172,5 mm	FC-RE742C
	175 mm	FC-RE744C
B	170 mm	FC-RE741C
	172,5 mm	FC-RE743C
	175 mm	FC-RE745C
C	Z39	FC-RE039
	Z42	FC-RE142
D	Z52 for 39	FC-RE652
	Z52 for 42	FC-RE552
	Z53 for 39	FC-RE453

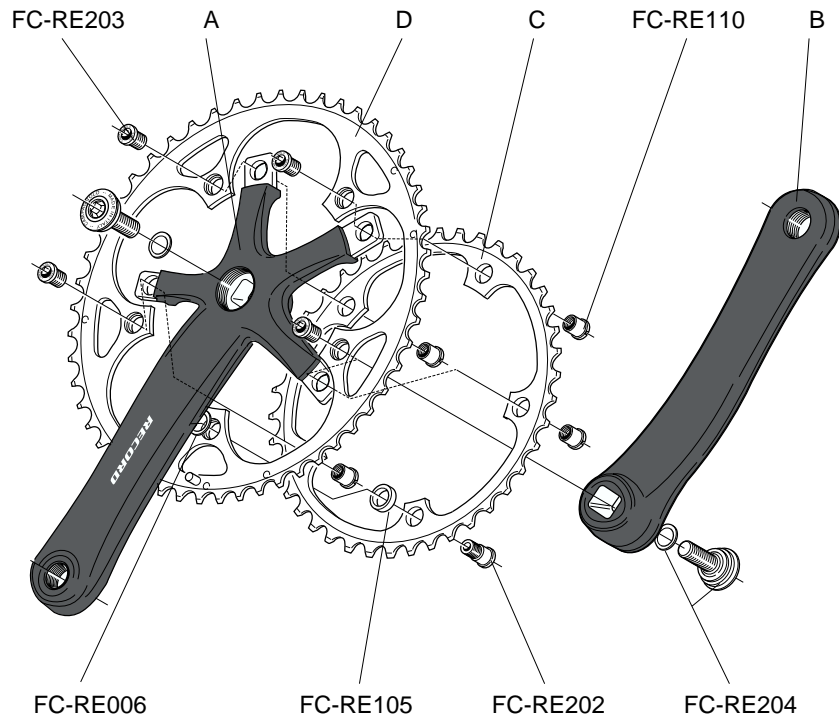

**RECORD**  
**TRIPLE 10s**  
**FC03-RE....10**

A	170 mm	FC-RE830
	172,5 mm	FC-RE832
	175 mm	FC-RE834
B	170 mm	FC-RE831
	172,5 mm	FC-RE833
	175 mm	FC-RE835
C	Z30	FC-RE030
D	Z40 for 30	FC-RE040
	Z42 for 30	FC-RE442
E	Z50 for 40	FC-RE050
	Z53 for 42	FC-RE053

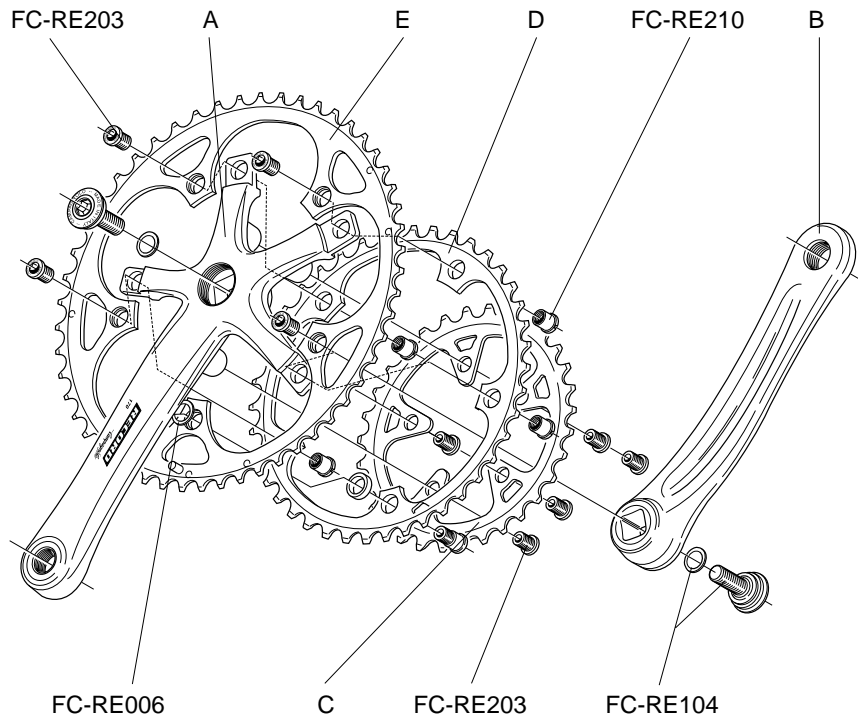



**RECORD**  
**PISTA**  
**FC01-REPI...**

A	165 mm	FC-PI365
	170 mm	FC-PI370
B	165 mm	FC-PI465
	170 mm	FC-PI470
C	Z47	FC-PI047
	Z48	FC-PI048
	Z49	FC-PI049
	Z50	FC-PI050
	Z51	FC-PI051
	Z52	FC-PI052

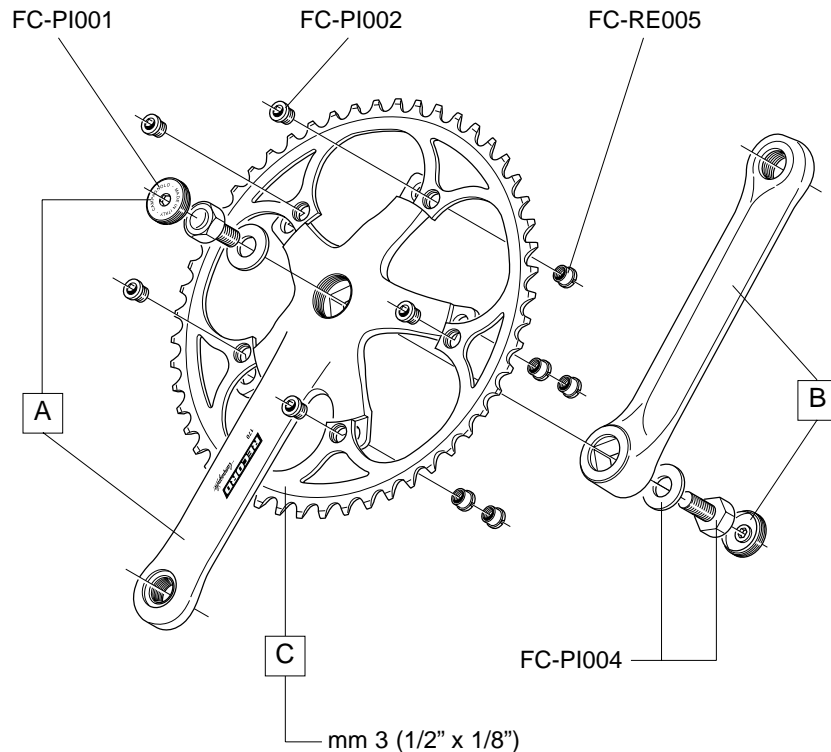

## **CHORUS 10s** **FC00-CH...10**

A	170 mm	FC-CH770
	172,5 mm	FC-CH772
	175 mm	FC-CH774
B	170 mm	FC-CH771
	172,5 mm	FC-CH773
	175 mm	FC-CH775
C	Z39	FC-RE039
	Z42	FC-RE142
D	Z52 for 39	FC-CH252
	Z52 for 42	FC-CH452
	Z53 for 39	FC-CH253

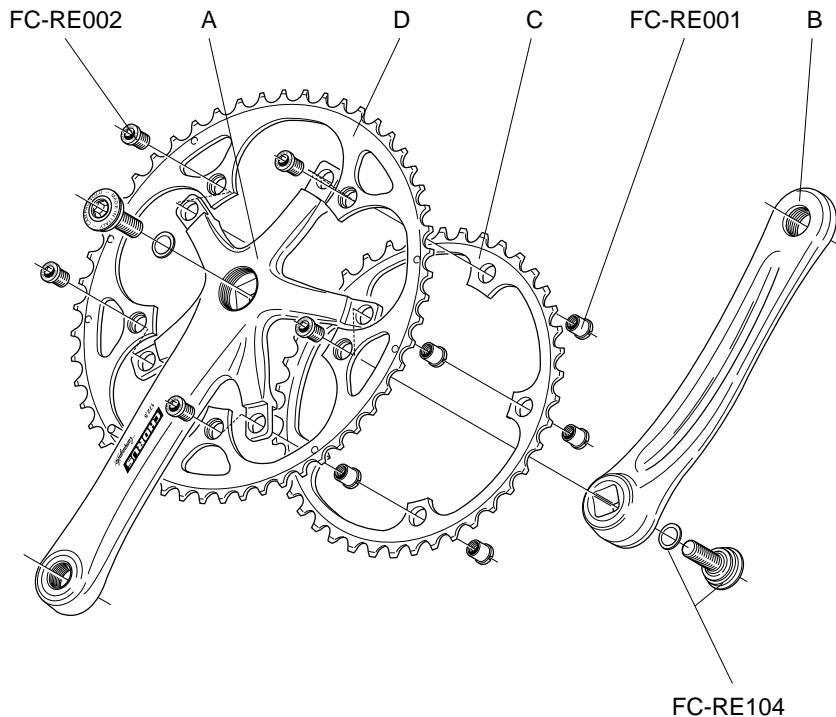

***CENTAUR 10s***  
**FC02-CE...10**

A	170 mm	FC-CE820
	172,5 mm	FC-CE822
	175 mm	FC-CE824
B	170 mm	FC-CE821
	172,5 mm	FC-CE823
	175 mm	FC-CE825
C	Z39	FC-RE039
	Z42	FC-RE142
D	Z52 for 39	FC-CH252
	Z52 for 42	FC-CH452
	Z53 for 39	FC-CH253

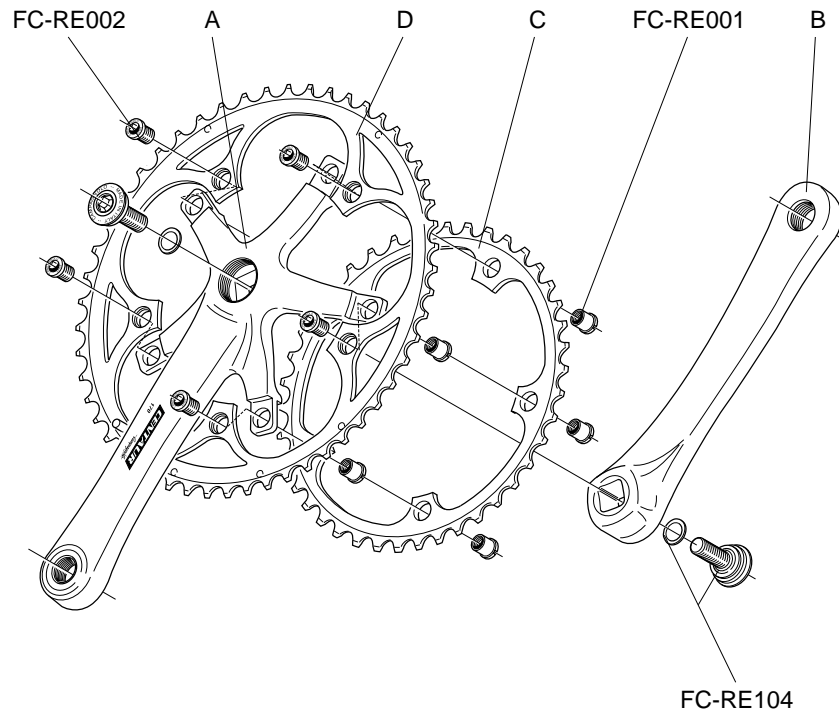

# CRANKSET

**CENTAUR**  
**TRIPLE 105**  
**FC03-CE....10**

A	170 mm	FC-CE826
	175 mm	FC-CE828
B	170 mm	FC-CE827
	175 mm	FC-CE829
C	Z30	FC-RE030
D	Z40 for 30	FC-CE040
	Z42 for 30	FC-CE042
E	Z50 for 40	FC-CE050
	Z53 for 42	FC-CE053

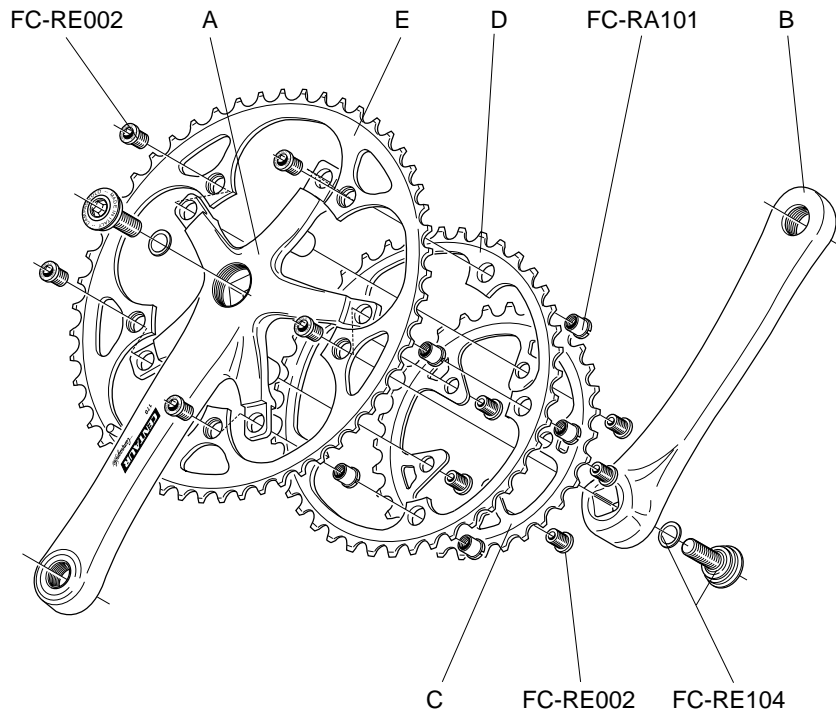

**VELOCE 9s**  
**FC01-VL...**

A	170 mm	FC-VL790
	172,5 mm	FC-VL792
	175 mm	FC-VL794
B	170 mm	FC-VL791
	172,5 mm	FC-VL793
	175 mm	FC-VL795
C	Z39	FC-MI039
	Z42	FC-MI042
D	Z52 for 42	FC-MI352
	Z53 for 39	FC-MI153

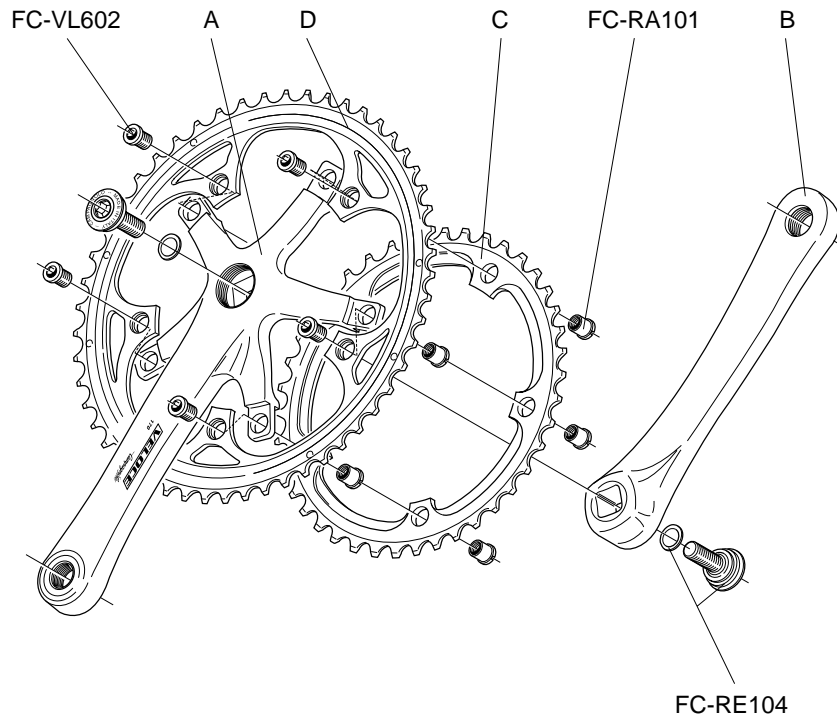

# CRANKSET

**VELOCE**  
**TRIPLE 9s**  
**FC01-VL....**

A	170 mm	FC-VL796
	175 mm	FC-VL798
B	170 mm	FC-VL797
	175 mm	FC-VL799
C	Z30	FC-MI730
D	Z42 for 30	FC-VL142
E	Z52 for 42	FC-MI352

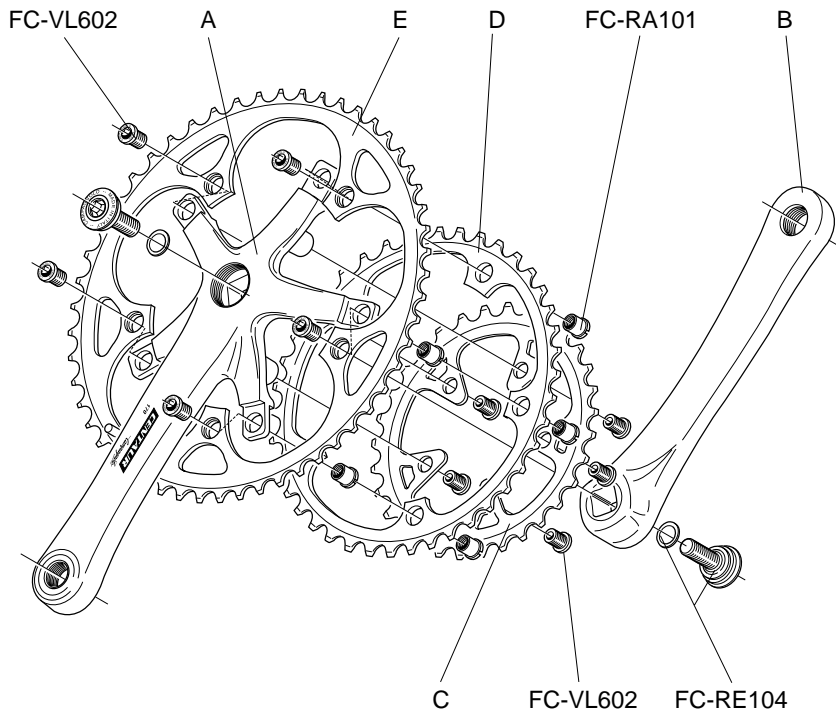

# **MIRAGE 9s** **XENON 9s**

		MIRAGE	XENON
A	170 mm	FC-MI810	FC-XE800
	172,5 mm	FC-MI812	
	175 mm	FC-MI814	FC-XE804
B	170 mm	FC-MI811	FC-XE801
	172,5 mm	FC-MI813	
	175 mm	FC-MI815	FC-XE805
C	Z39	FC-MI139	FC-MI139
	Z42	FC-MI142	
D	Z52 for 39		FC-XE052
	Z52 for 42	FC-MI352	
	Z53 for 39	FC-MI153	

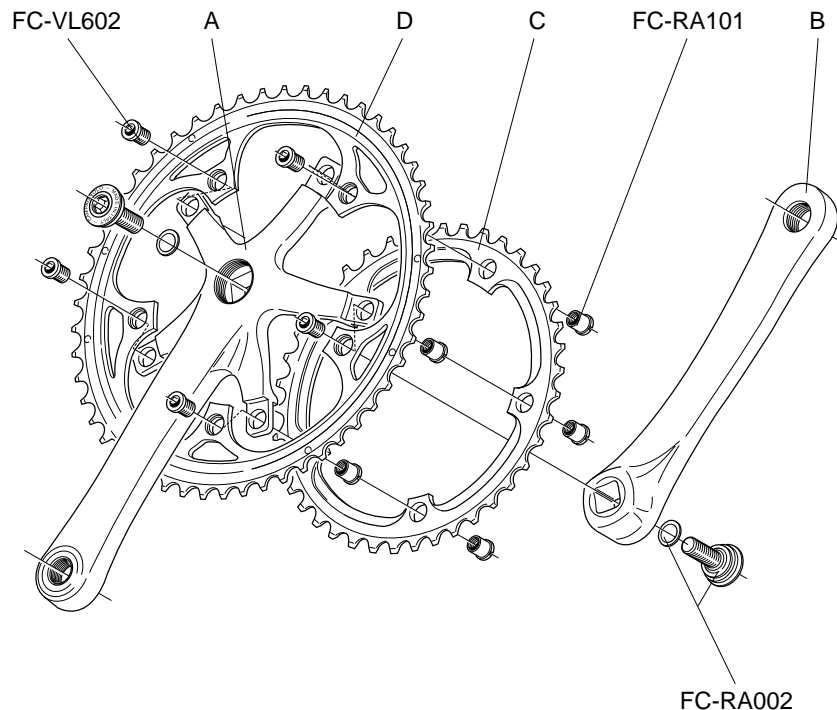

# CRANKSET

## FC02-XE....

Diagram illustrating the assembly of the crankshaft components. The components are labeled as follows:

- A**: Crankshaft main journal
- B**: Crankshaft pin
- C**: Crankshaft pin
- D**: Crankshaft main journal
- E**: Crankshaft main journal
- F**: Crankshaft main journal
- FC-VL602**: Crankshaft pin
- FC-RA101**: Crankshaft pin
- FC-RA002**: Crankshaft pin



## CHRONO / TRIATHLON CHAINRINGS

9s	RECORD 10s	CHORUS 10s
FC-TH155: 55 for 42	FC-RETH155: 55 for 42	FC-CHTH155: 55 for 42
FC-TH255: 55 for 44	FC-RETH255: 55 for 44	FC-CHTH255: 55 for 44

9s	RECORD 10s	CHORUS 10s
FC-TH154: 54 for 42	FC-RETH154: 54 for 42	FC-CHTH154: 54 for 42
FC-TH254: 54 for 44	FC-RETH254: 54 for 44	FC-CHTH254: 54 for 44

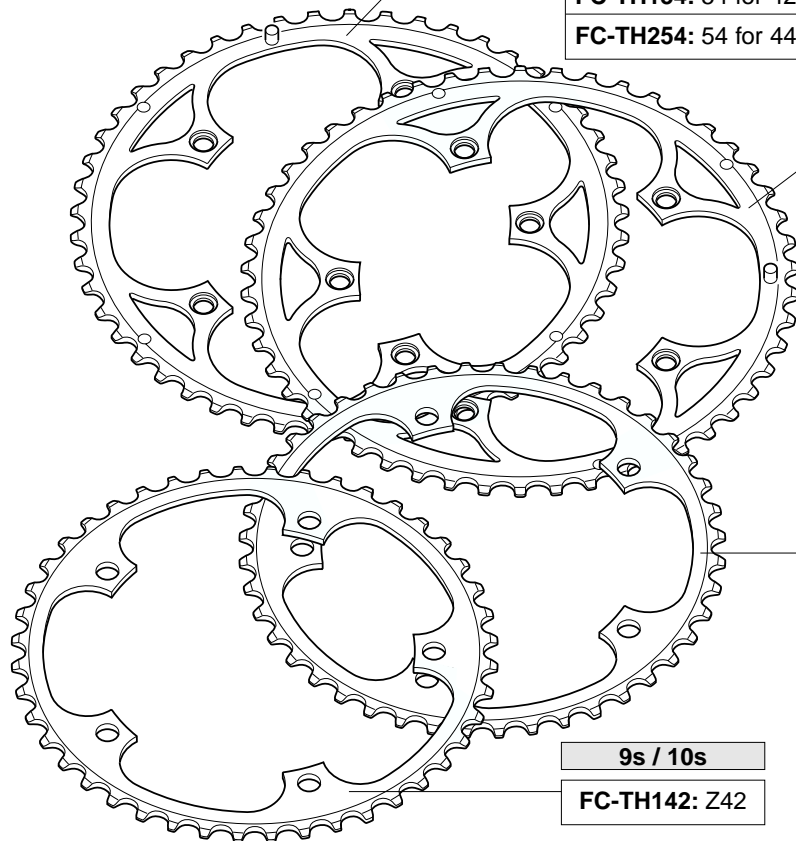

9s / 10s
FC-TH144: Z44

9s / 10s
FC-TH142: Z42

## RECORD 10s

RD00-RE210

RD00-RE210L

RD00-RE210LL

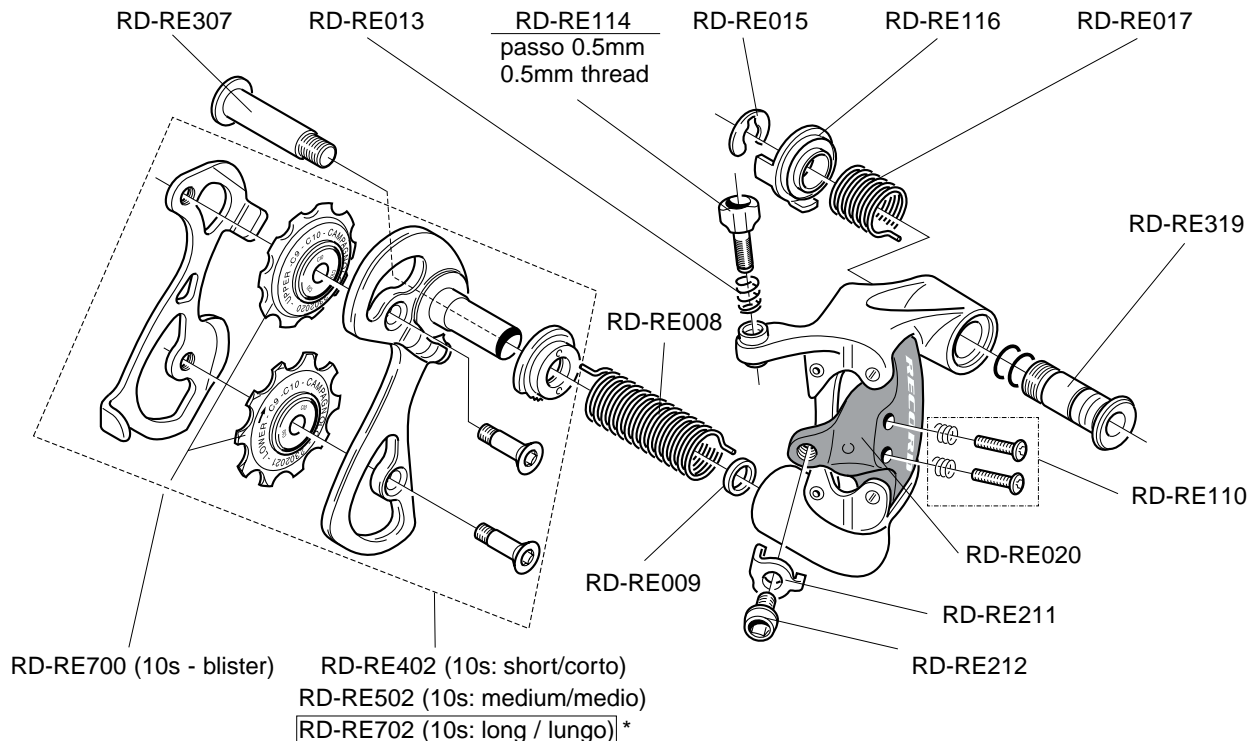

\* solo per RD02-RE210LL - non compatibile con RD00-RE210 e RD00-RE210L

\* only for RD02-RE210LL - not compatible with RD00-RE210 and RD00-RE210L

## CHORUS 10s

RD00-CH210

RD00-CH210L

RD03-CH210LL

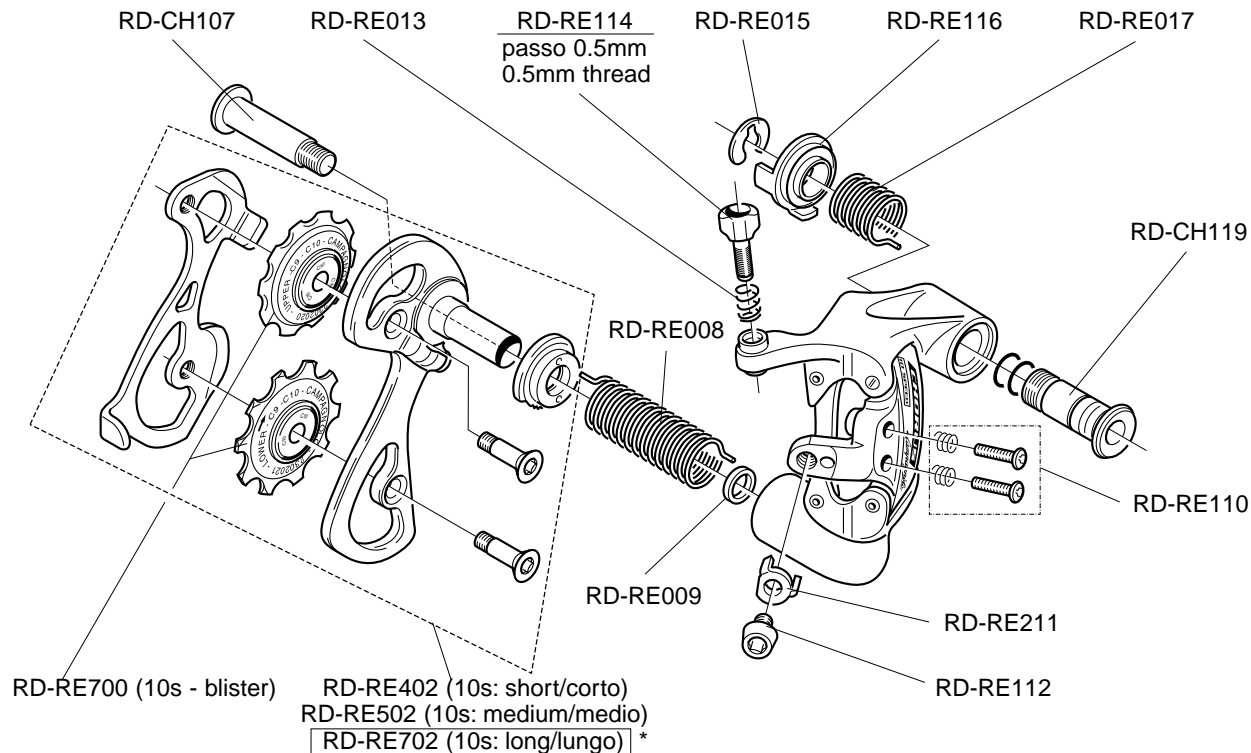

\* solo per RD03-CH210LL - non compatibile con RD00-CH210 e RD00-CH210L

\* only for RD03-CH210LL - not compatible with RD00-CH210 and RD00-CH210L

***CENTAUR 10s***  
**RD02-CE210**  
***CENTAUR TRIPLE 10s***  
**RD03-CE310**

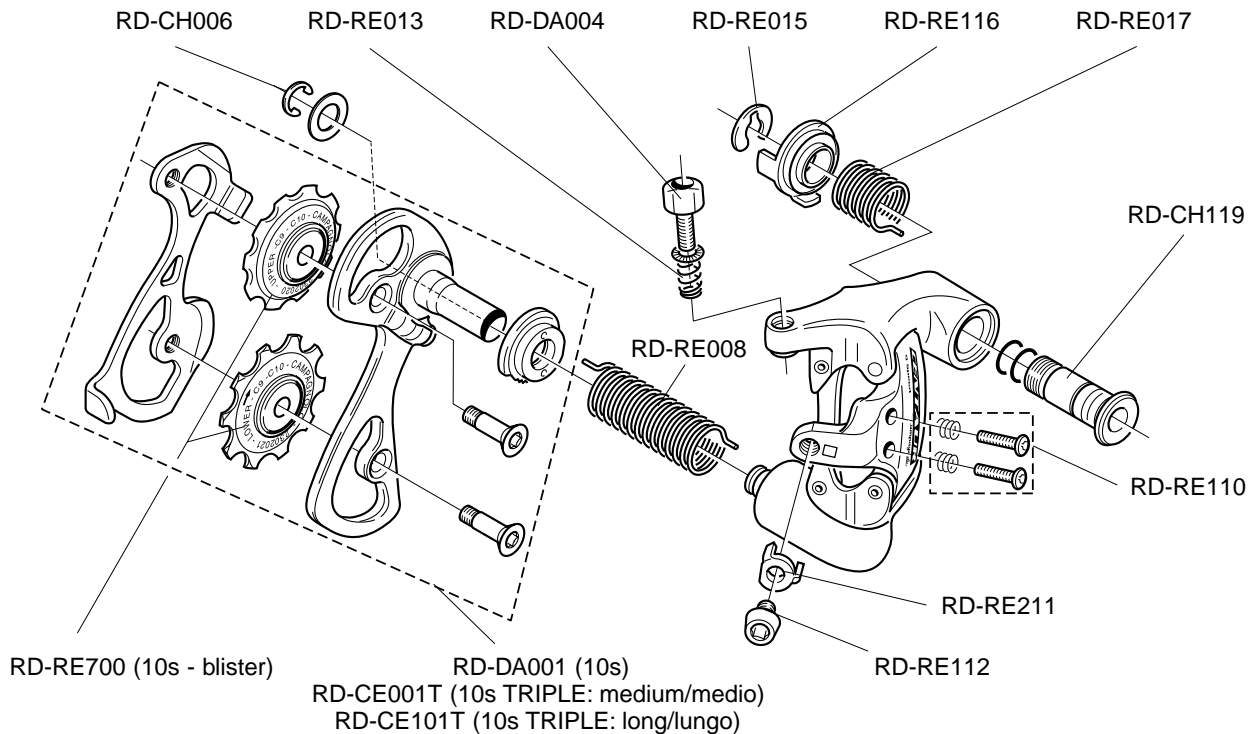

**VELOCE 9s**  
**RD02-VL209**  
**VELOCE TRIPLE 9s**  
**RD02-VL309**

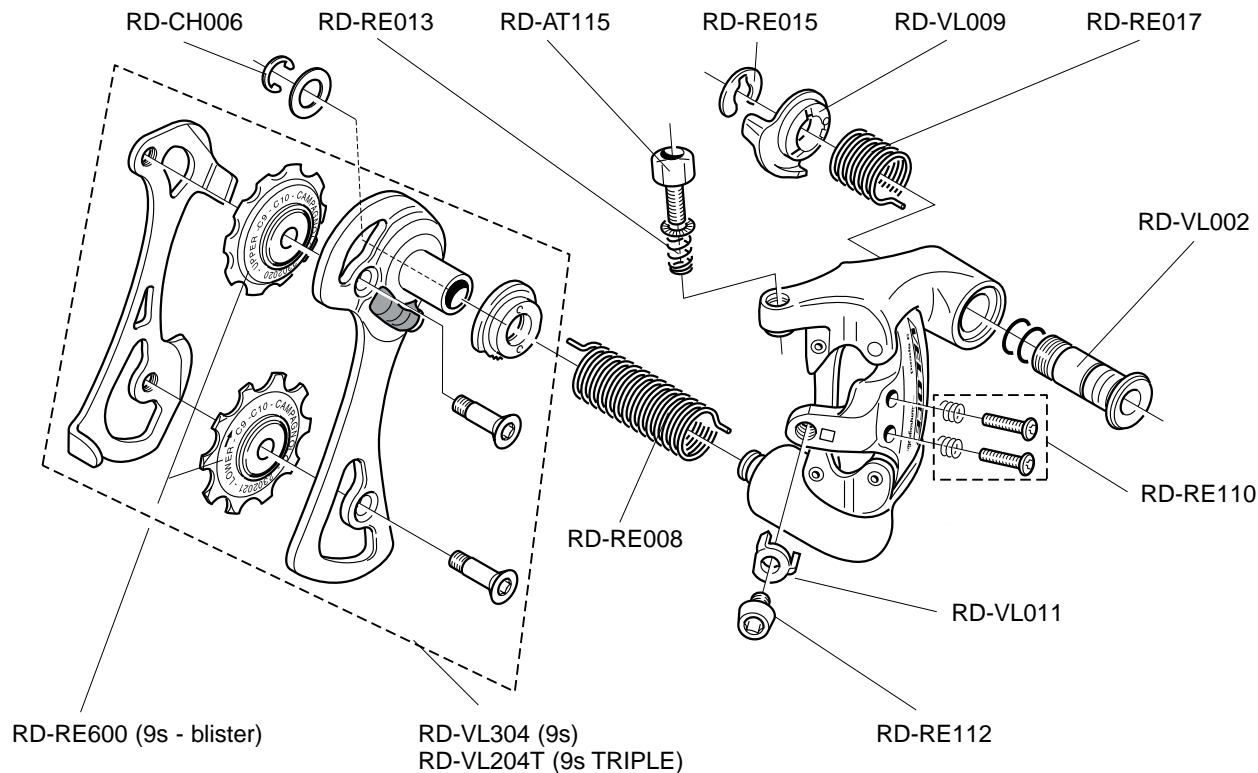

**MIRAGE 9s**  
RD02-MI209  
**MIRAGE TRIPLE 9s**  
RD02-MI309

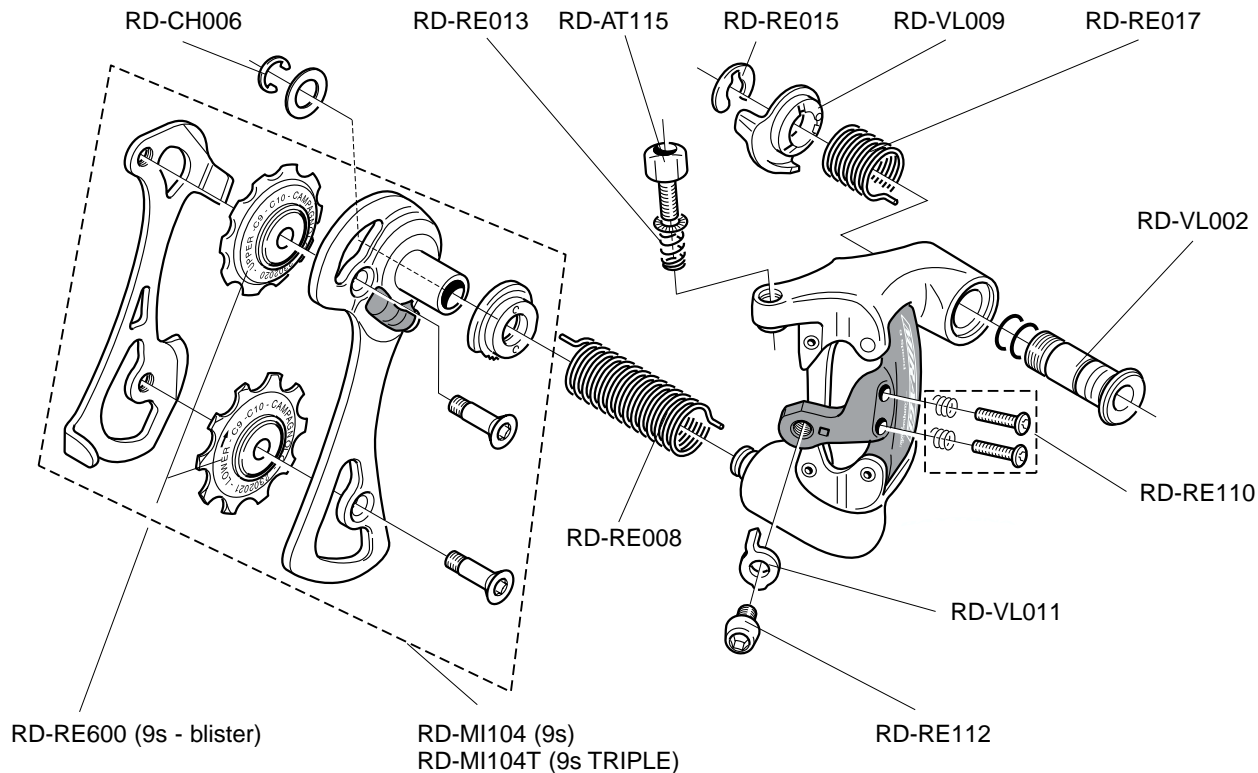

**XENON 9s**  
**RD02-XE209**  
**XENON TRIPLE 9s**  
**RD02-XE309**

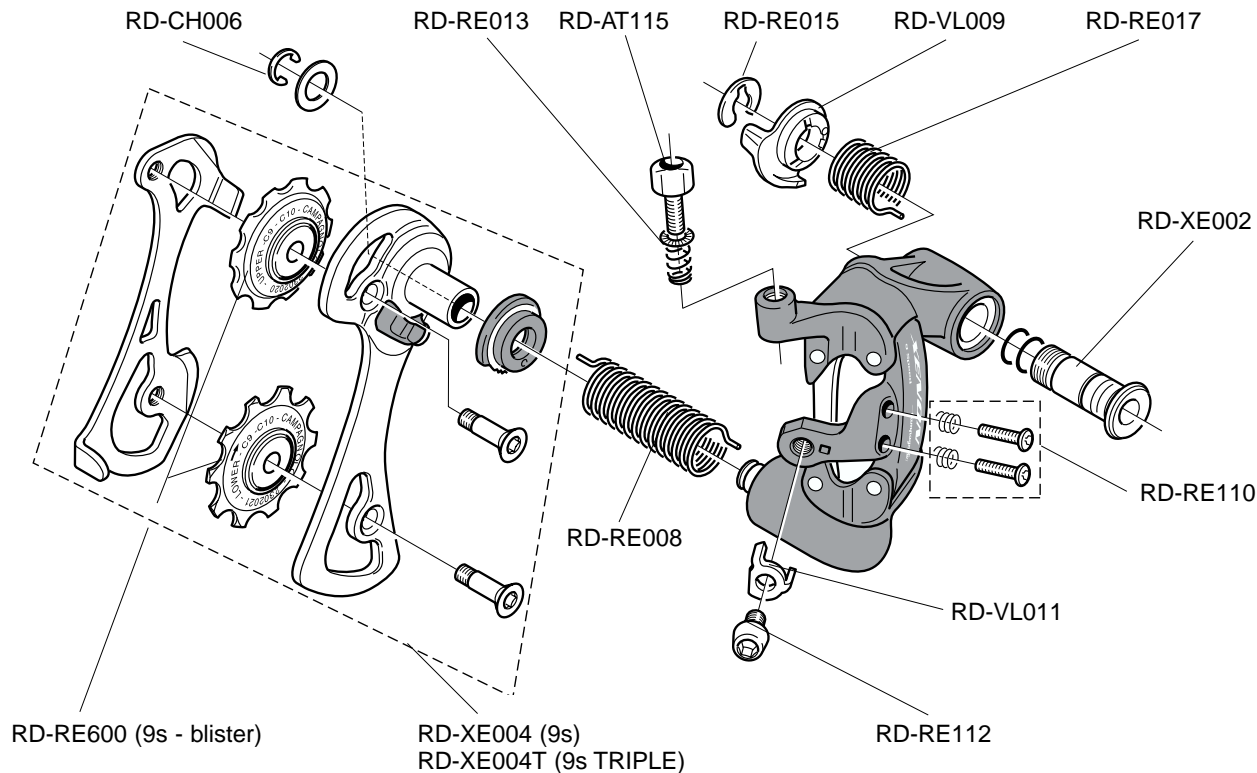

**RECORD 10s**

**FD00-RE2...**

**CHORUS 10s**

**FD00-RE2...**

**9s compatible**

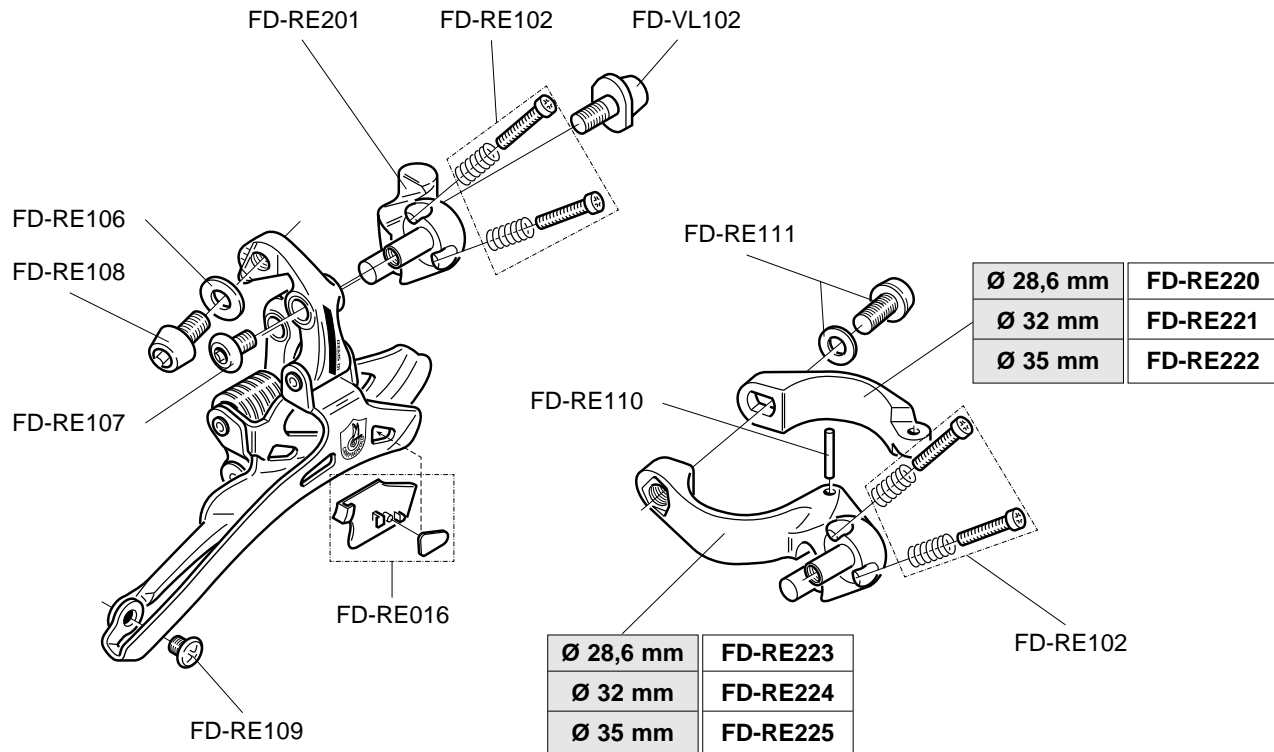



**RECORD TRIPLE 10s**  
**FD02-RE3...**

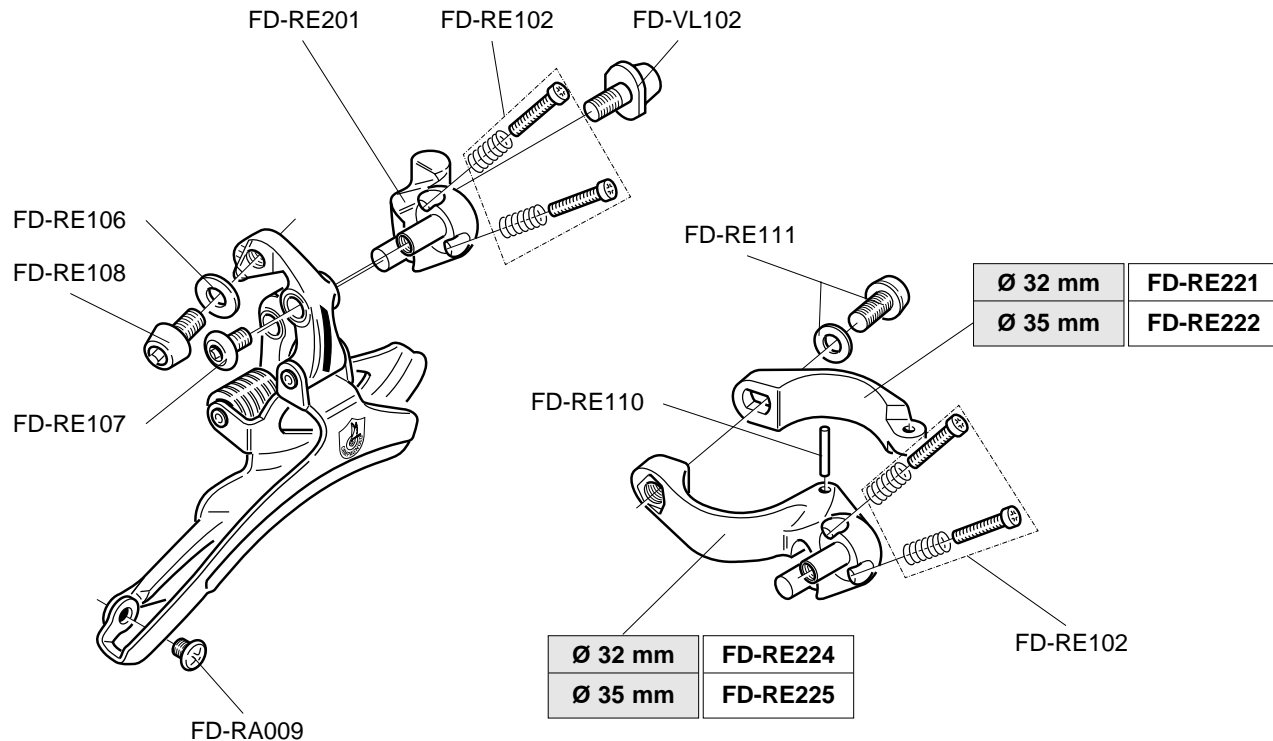

**CENTAUR 10s**

**FD02-CE2...**

**9s compatible**

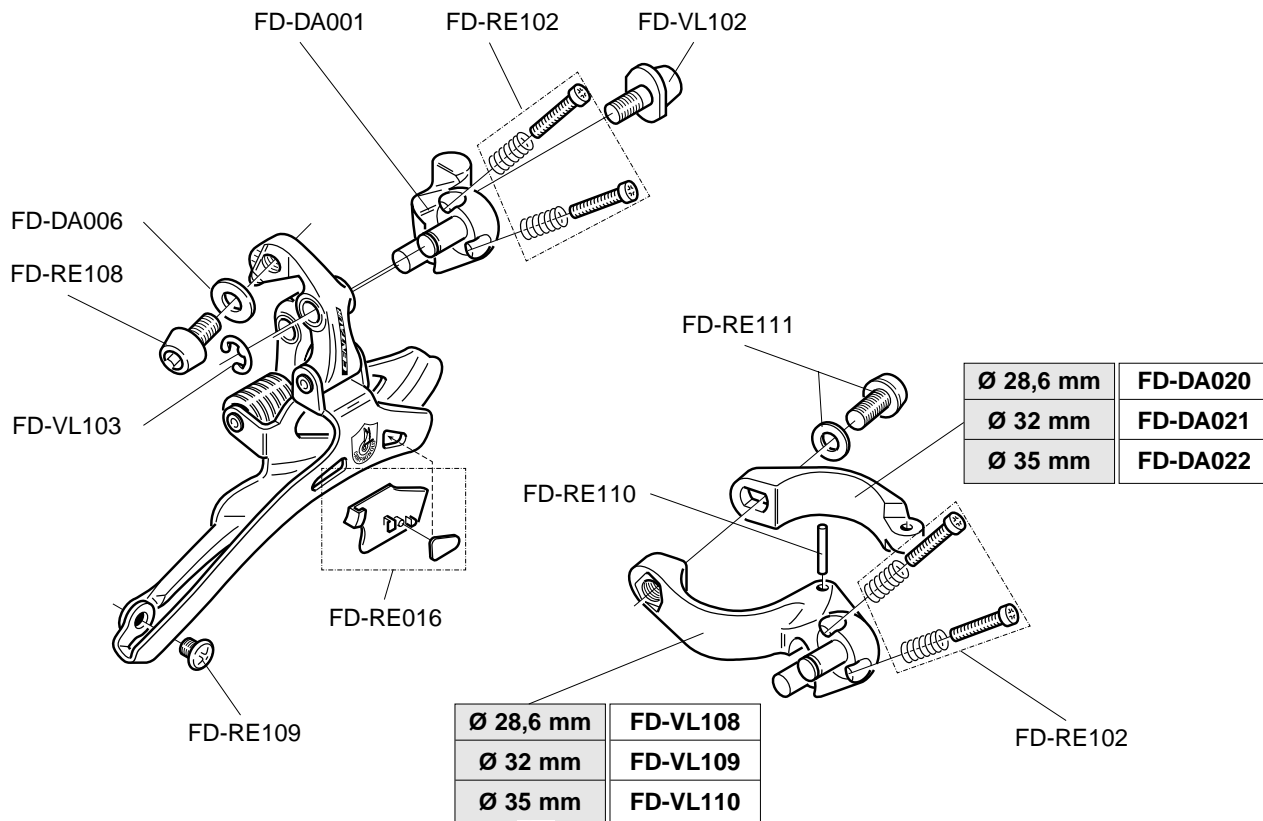

# **CENTAUR TRIPLE 10s**

**FD03-CE3...**

**VELOCE 9s**

**FD01-VL2...**

**9s compatible**

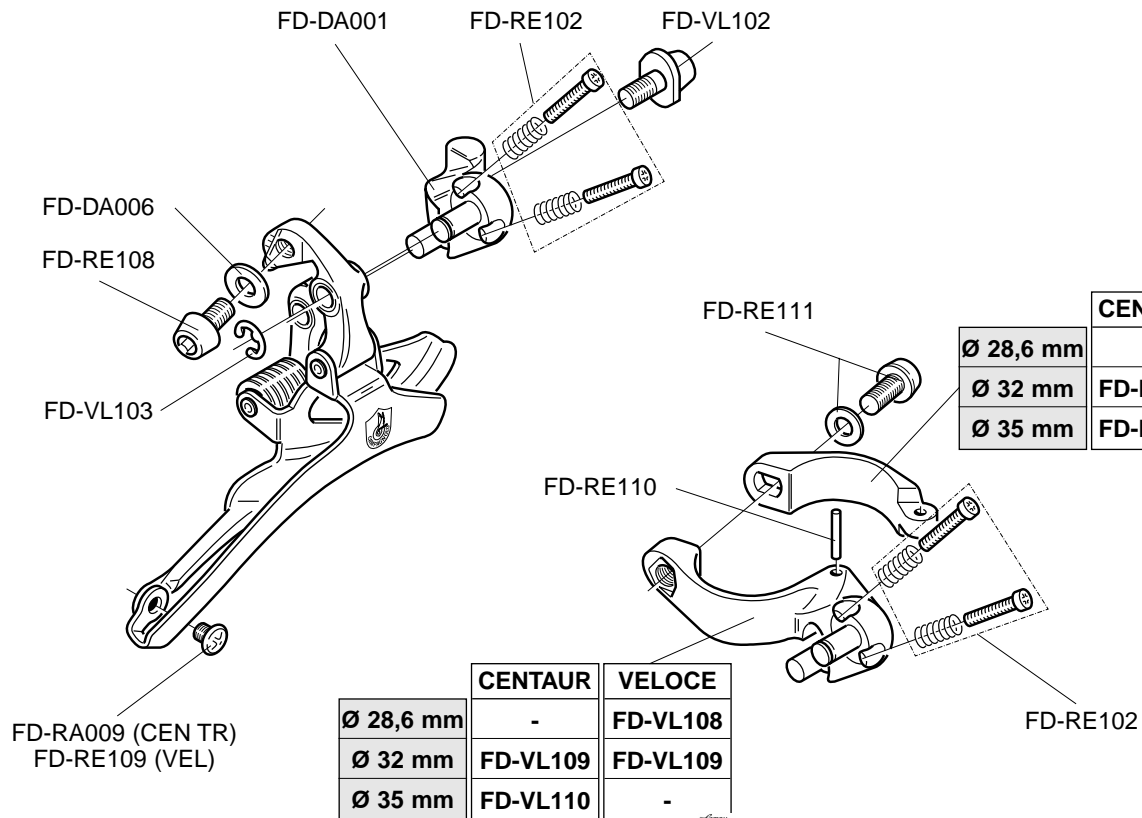

**MIRAGE 9s**  
**FD01-MI2...**  
**MIRAGE TRIPLE 9s**  
**FD01-MI3...**

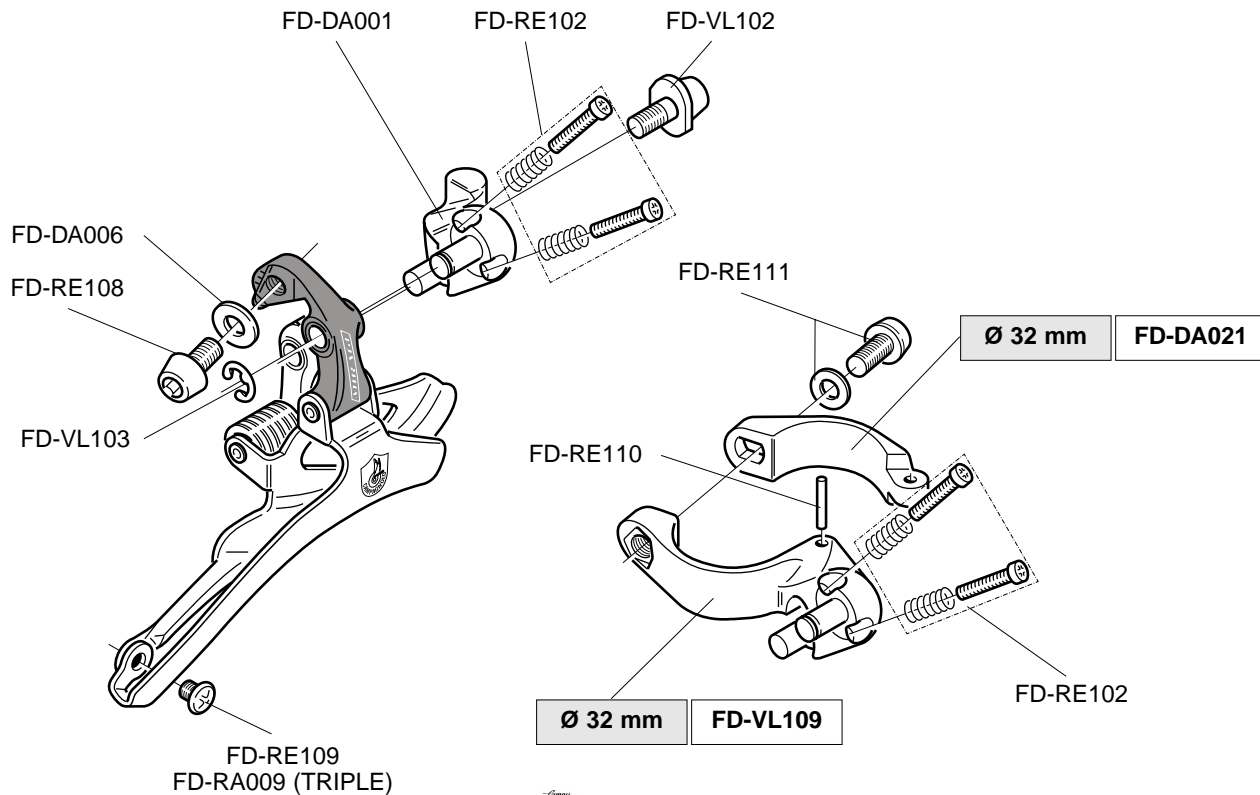

***XENON 9s***  
**FD02-XE2...**  
***XENON TRIPLE 9s***  
**FD02-XE3...**

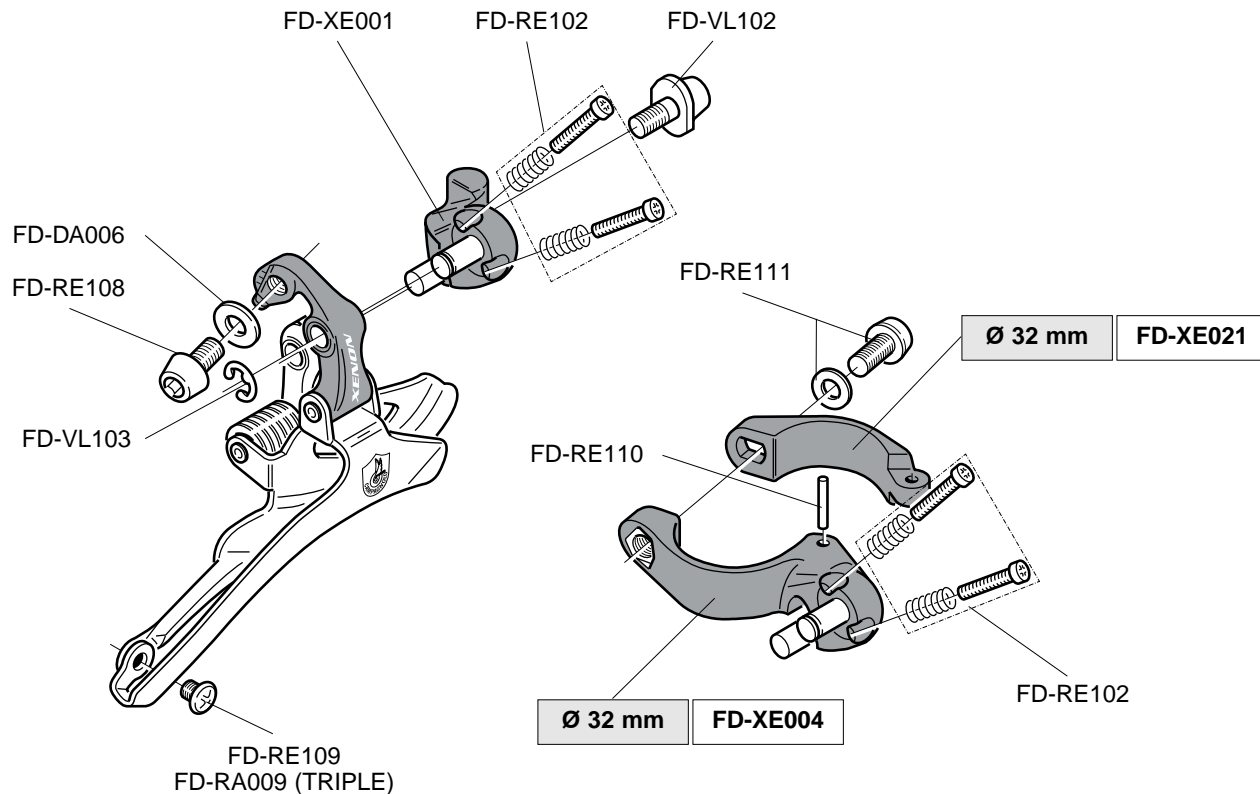

## **RECORD 10s \*** **EP00-RE10CG**

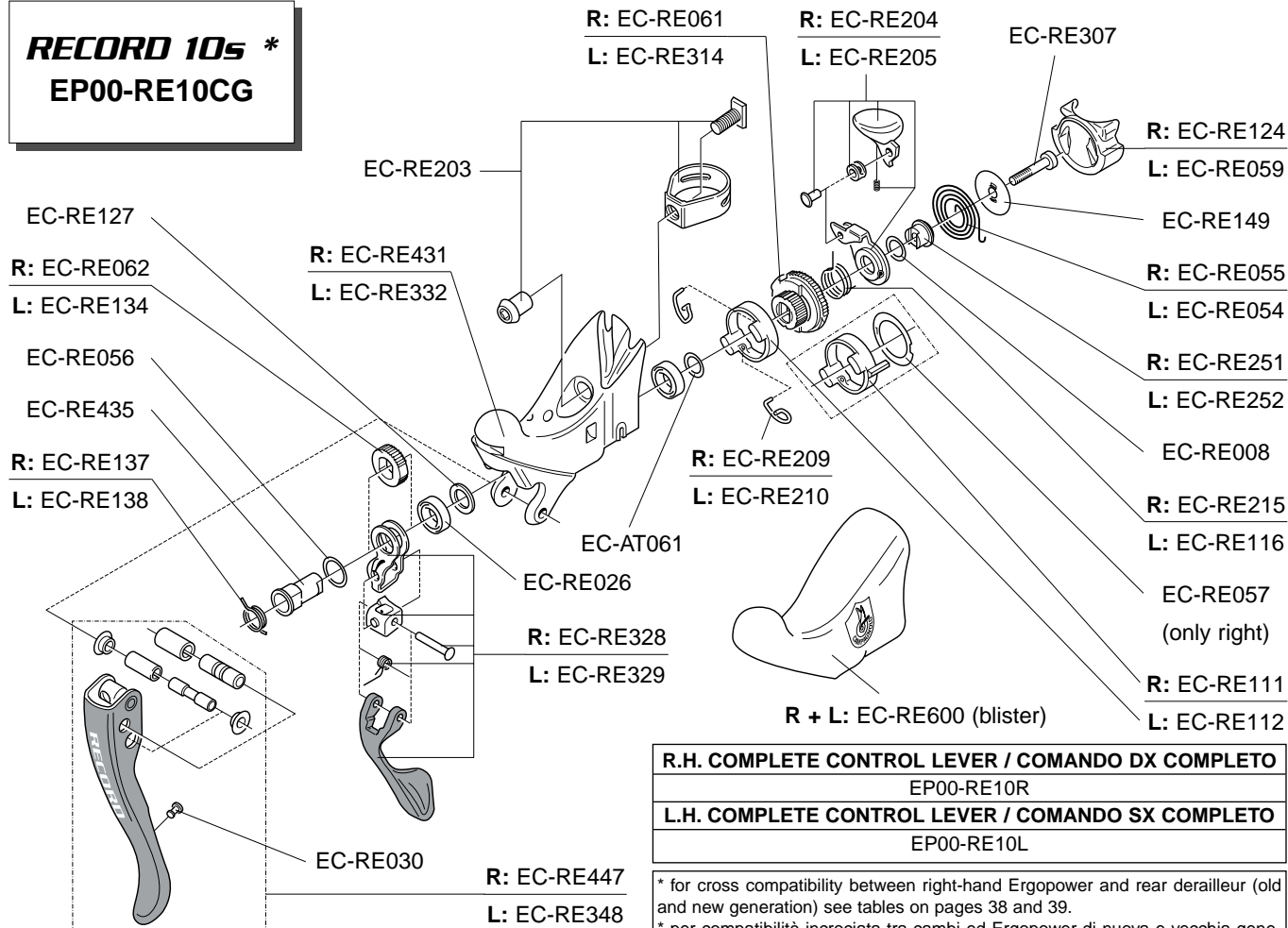

<b>R.H. COMPLETE CONTROL LEVER / COMANDO DX COMPLETO</b>
EP00-RE10R
<b>L.H. COMPLETE CONTROL LEVER / COMANDO SX COMPLETO</b>
EP00-RE10L

\* for cross compatibility between right-hand Ergopower and rear derailleur (old and new generation) see tables on pages 38 and 39.

\* per compatibilità incrociata tra cambi ed Ergopower di nuova e vecchia generazione vedi tabelle alle pagg. 38 e 39.

**CHORUS 10s \***  
**EP03-CH10CG**

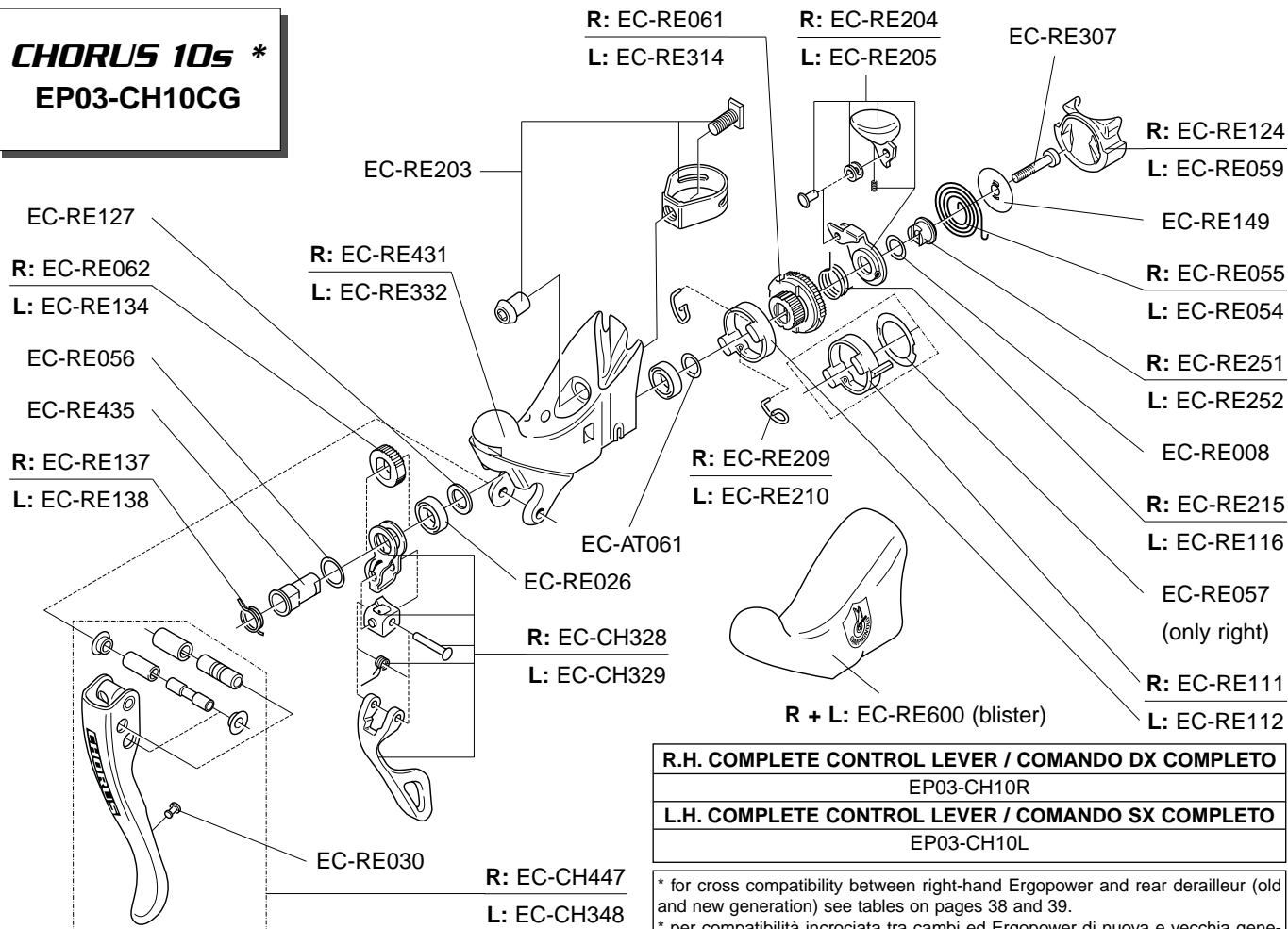

**R.H. COMPLETE CONTROL LEVER / COMANDO DX COMPLETO**

EP03-CH10R

**L.H. COMPLETE CONTROL LEVER / COMANDO SX COMPLETO**

EP03-CH10L

\* for cross compatibility between right-hand Ergopower and rear derailleur (old and new generation) see tables on pages 38 and 39.

\* per compatibilità incrociata tra cambi ed Ergopower di nuova e vecchia generazione vedi tabelle alle pagg. 38 e 39.

## **CENTAUR 10s \*** **EP03-CE10CG**

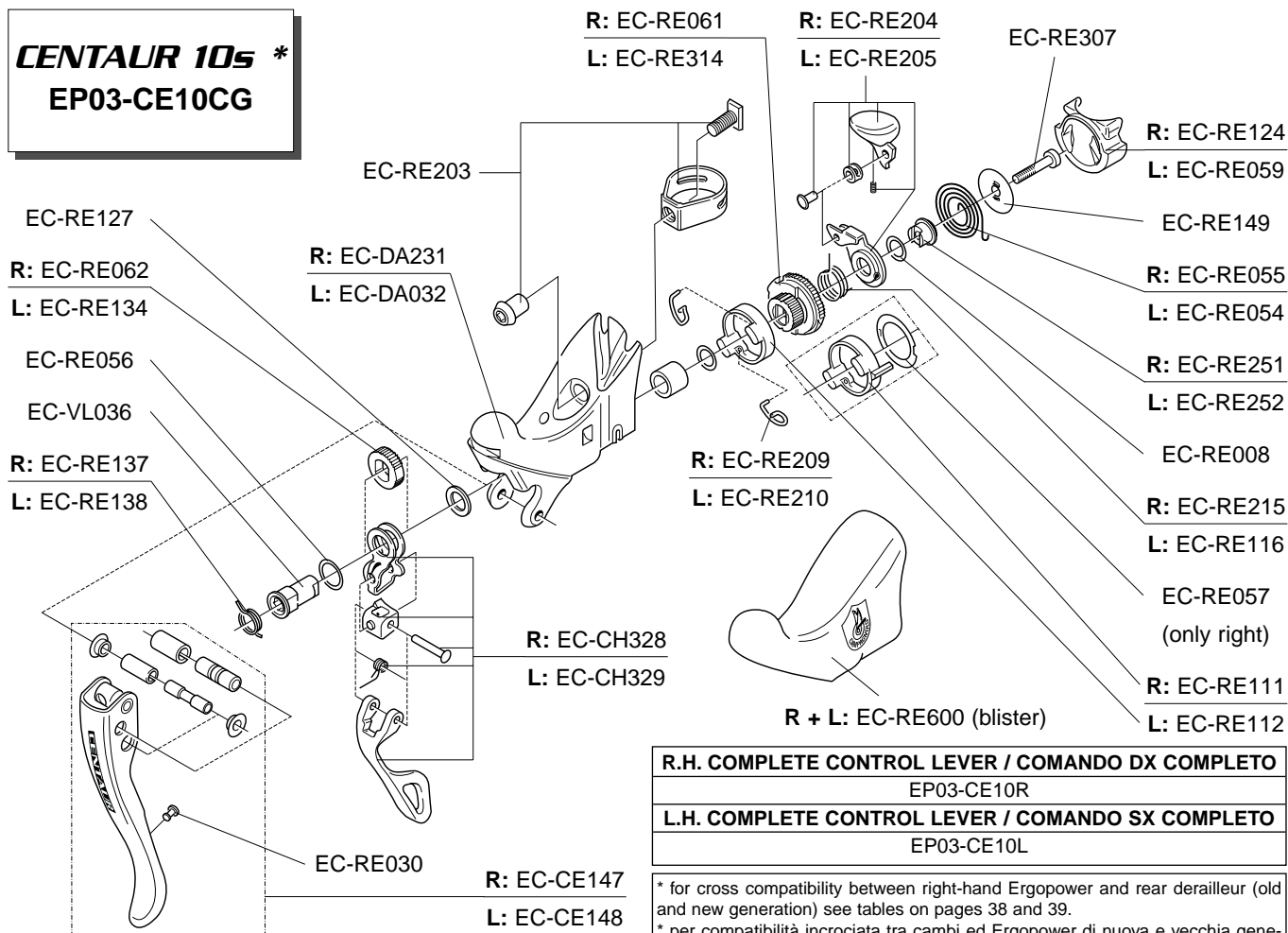

### **R.H. COMPLETE CONTROL LEVER / COMANDO DX COMPLETO**

EP03-CE10R

### **L.H. COMPLETE CONTROL LEVER / COMANDO SX COMPLETO**

EP03-CE10L

\* for cross compatibility between right-hand Ergopower and rear derailleur (old and new generation) see tables on pages 38 and 39.

\* per compatibilità incrociata tra cambi ed Ergopower di nuova e vecchia generazione vedi tabelle alle pagg. 38 e 39.



**VELOCE 9s \***  
**EP03-VL09CG**

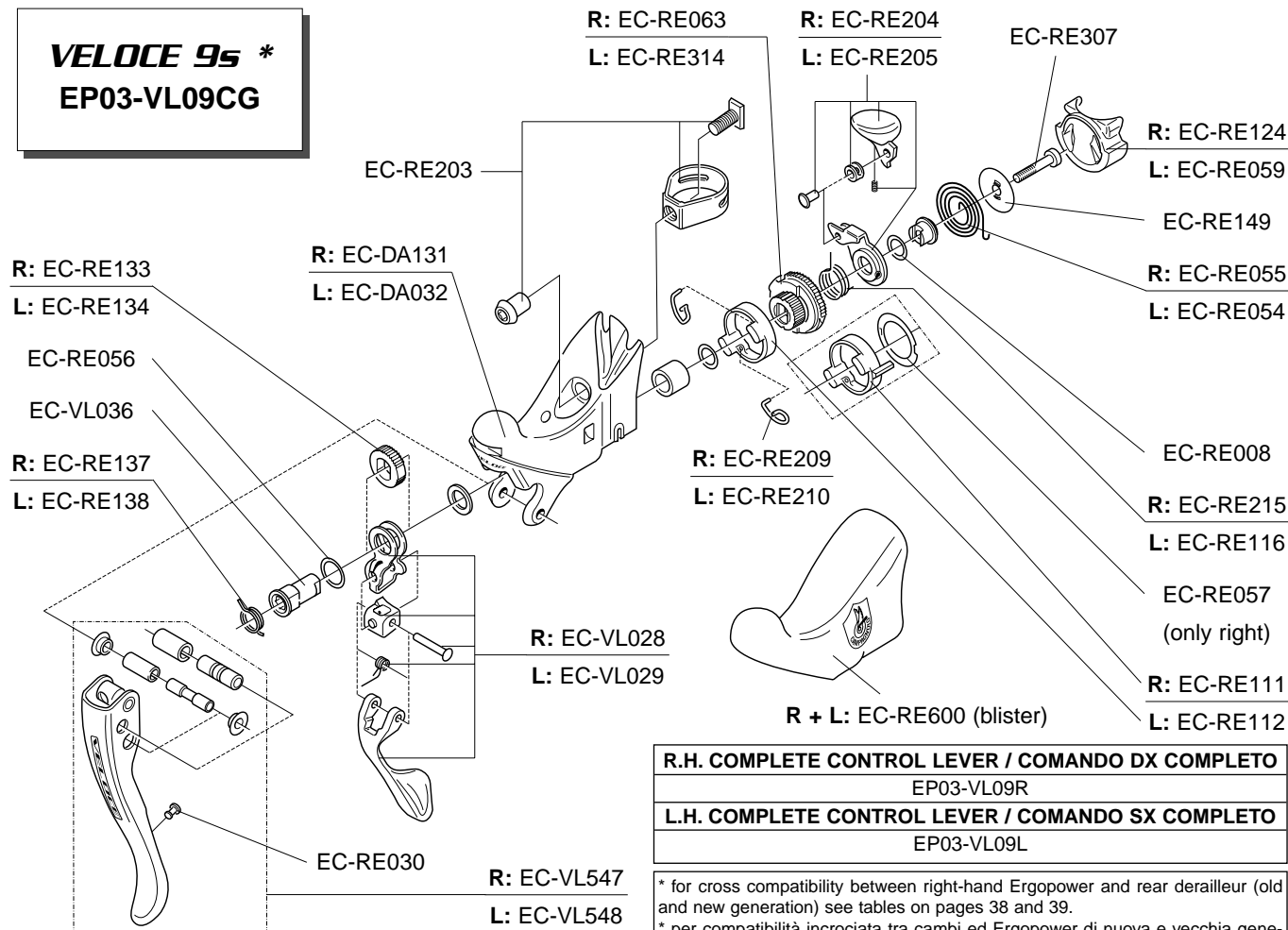

**R.H. COMPLETE CONTROL LEVER / COMANDO DX COMPLETO**

EP03-VL09R

**L.H. COMPLETE CONTROL LEVER / COMANDO SX COMPLETO**

EP03-VL09L

\* for cross compatibility between right-hand Ergopower and rear derailleur (old and new generation) see tables on pages 38 and 39.

\* per compatibilità incrociata tra cambi ed Ergopower di nuova e vecchia generazione vedi tabelle alle pagg. 38 e 39.

## MIRAGE 9s \*

### EP01-MI09CG

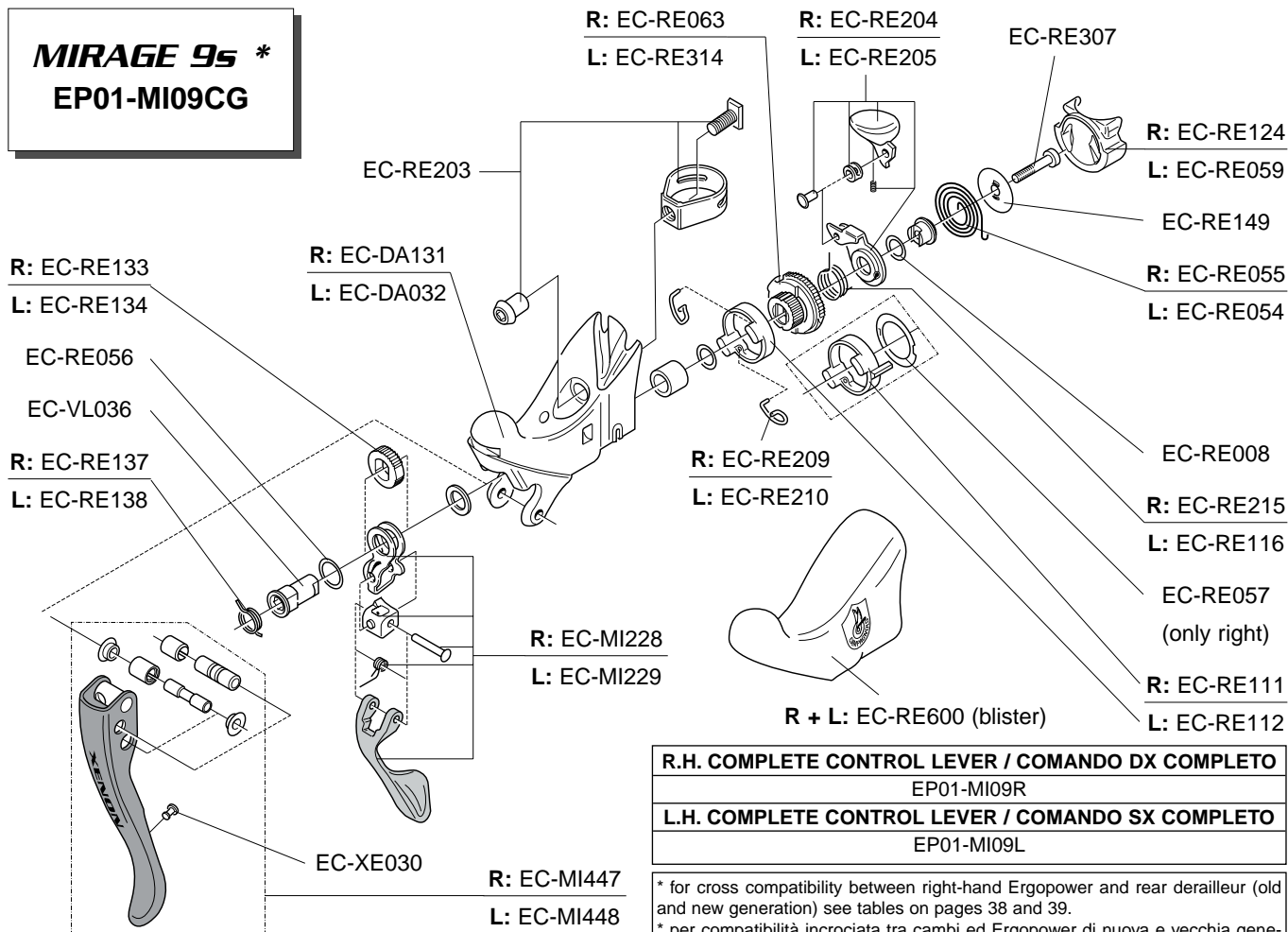

#### R.H. COMPLETE CONTROL LEVER / COMANDO DX COMPLETO

EP01-MI09R

#### L.H. COMPLETE CONTROL LEVER / COMANDO SX COMPLETO

EP01-MI09L

\* for cross compatibility between right-hand Ergopower and rear derailleur (old and new generation) see tables on pages 38 and 39.

\* per compatibilità incrociata tra cambi ed Ergopower di nuova e vecchia generazione vedi tabelle alle pagg. 38 e 39.

**XENON 9s \***  
**EP02-XE09CG**

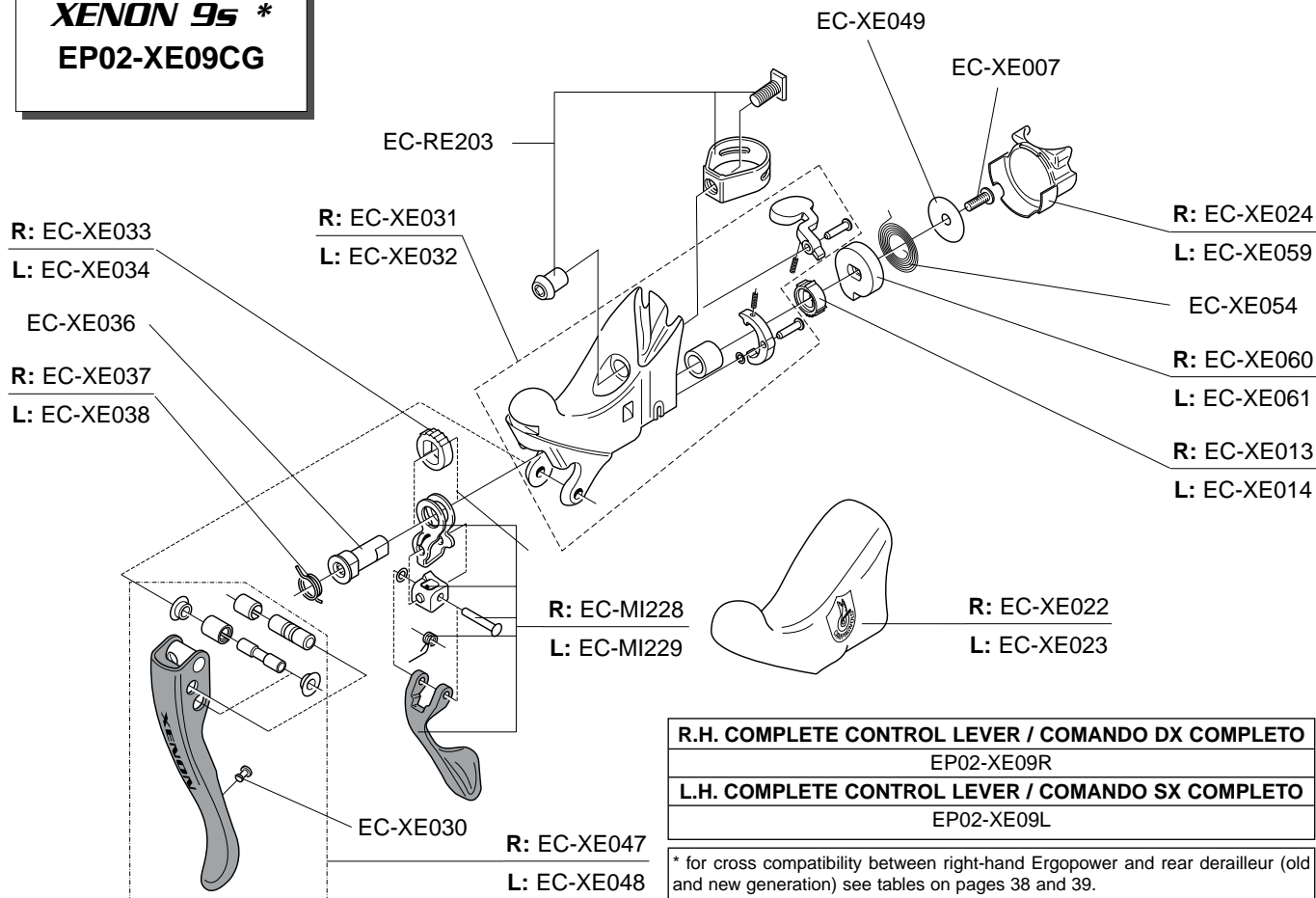

**R.H. COMPLETE CONTROL LEVER / COMANDO DX COMPLETO**

EP02-XE09R

**L.H. COMPLETE CONTROL LEVER / COMANDO SX COMPLETO**

EP02-XE09L

\* for cross compatibility between right-hand Ergopower and rear derailleur (old and new generation) see tables on pages 38 and 39.

\* per compatibilità incrociata tra cambi ed Ergopower di nuova e vecchia generazione vedi tabelle alle pagg. 38 e 39.

## CROSS COMPATIBILITY BETWEEN RIGHT-HAND ERGOPOWERS AND REAR DERAILLEURS (old and new generation)

## COMPATIBILITÀ INCROCIATA TRA ERGOPOWER DX E CAMBI (nuova e vecchia generazione)

### ERGOPOWER

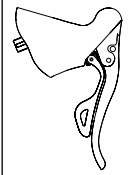
SPEED VELOCITÀ	YEAR ANNO	FEATURES CARATTERISTICHE		OLD STYLE
8s	< 1998	"old style" (pointed) body / corpo a punta		
9s	1997	"old style" (pointed) body / corpo a punta		
9s	1998	"new style" (rounded) body / corpo arrotondato		
9s	1999-2000	"new style" (rounded) body, ErgoBrain computer ready / corpo arrotondato, predisposizione ErgoBrain (pulsantino sul coprisupporto)		NEW STYLE
9s	2001-2002	"9 speed" mark, "new style" (rounded) body, ErgoBrain computer ready / logo "9 speed" sul corpo, corpo arrotondato, predisposizione ErgoBrain (pulsantino sul coprisupporto)		
10s	2000-2003	"10 speed" mark, "new style" (rounded) body, ErgoBrain computer ready / logo "10 speed" sul corpo, corpo arrotondato, predisposizione ErgoBrain (pulsantino sul coprisupporto)		

### REAR DERAILLEUR / CAMBIO

SPEED VELOCITÀ	YEAR ANNO	FEATURES CARATTERISTICHE
8s	< 1998	adjusting system on the upper body / sistema di registrazione sul corpo superiore
9s	1997-2000	adjusting system on the upper body / sistema di registrazione sul corpo superiore
9s	2001-2003	adjusting system on the lower body / sistema di registrazione sul corpo inferiore



## CROSS COMPATIBILITY BETWEEN RIGHT-HAND ERGOPOWERS AND REAR DERAILLEURS (old and new generation)

### COMPATIBILITÀ INCROCIATA TRA ERGOPOWER DX E CAMBI (nuova e vecchia generazione)

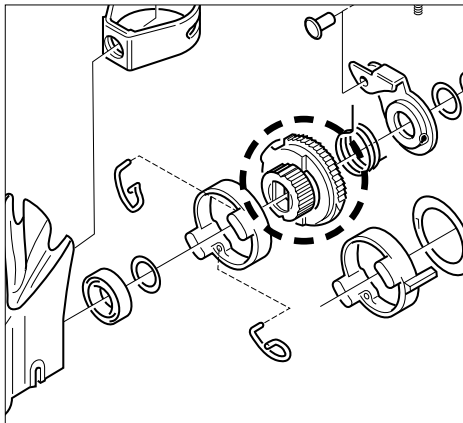

The codes in the table are referring to the indexing ratchet of the right-hand Ergopower (see the figure). To ensure the compatibility between replace the indexing ratchet with the one indicated in the table (referring to the rear derailleur / Ergopower combination).

I codici in tabella si riferiscono alla bussola dentata (evidenziata in figura) del comando dx Ergopower: per assicurare la compatibilità tra cambio ed Ergopower destro, va eventualmente sostituita la bussola dentata esistente con quella indicata in tabella (a seconda della combinazione cambio / Ergopower).

	9s 2001-2003 rear derailleur / cambio 9s 2001-2003	9s 1997-2000 rear derailleur / cambio 9s 1997-2000	8s rear derailleur / cambio 8s
Ergopower 8s	OK * (with C9 chain / con catena C9)	OK * (with C9 chain / con catena C9)	OK
Ergopower 9s 1997	EC-RE064	OK	NO
Ergopower 9s 1998	EC-RE064	OK	NO
Ergopower 9s 1999-2000	EC-RE063	OK	EC-RE060
Ergopower 9s 2001-2002	OK	EC-RE313	EC-RE060
Ergopower 10s 2000-2003	EC-RE063	EC-RE313	EC-RE060

## **RECORD-D** **BR02-RED**

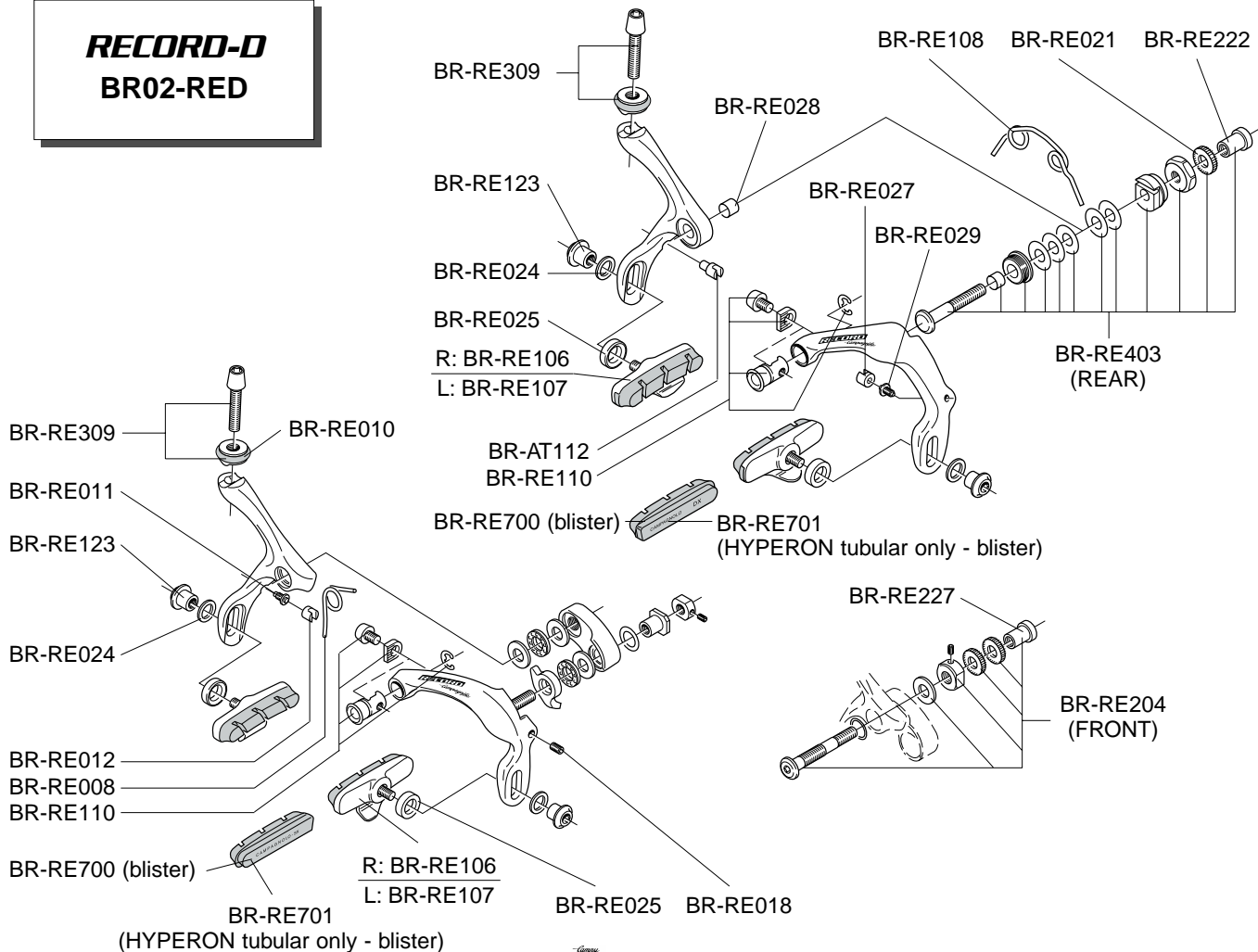

# **CHORUS-D** **BR02-CHD**

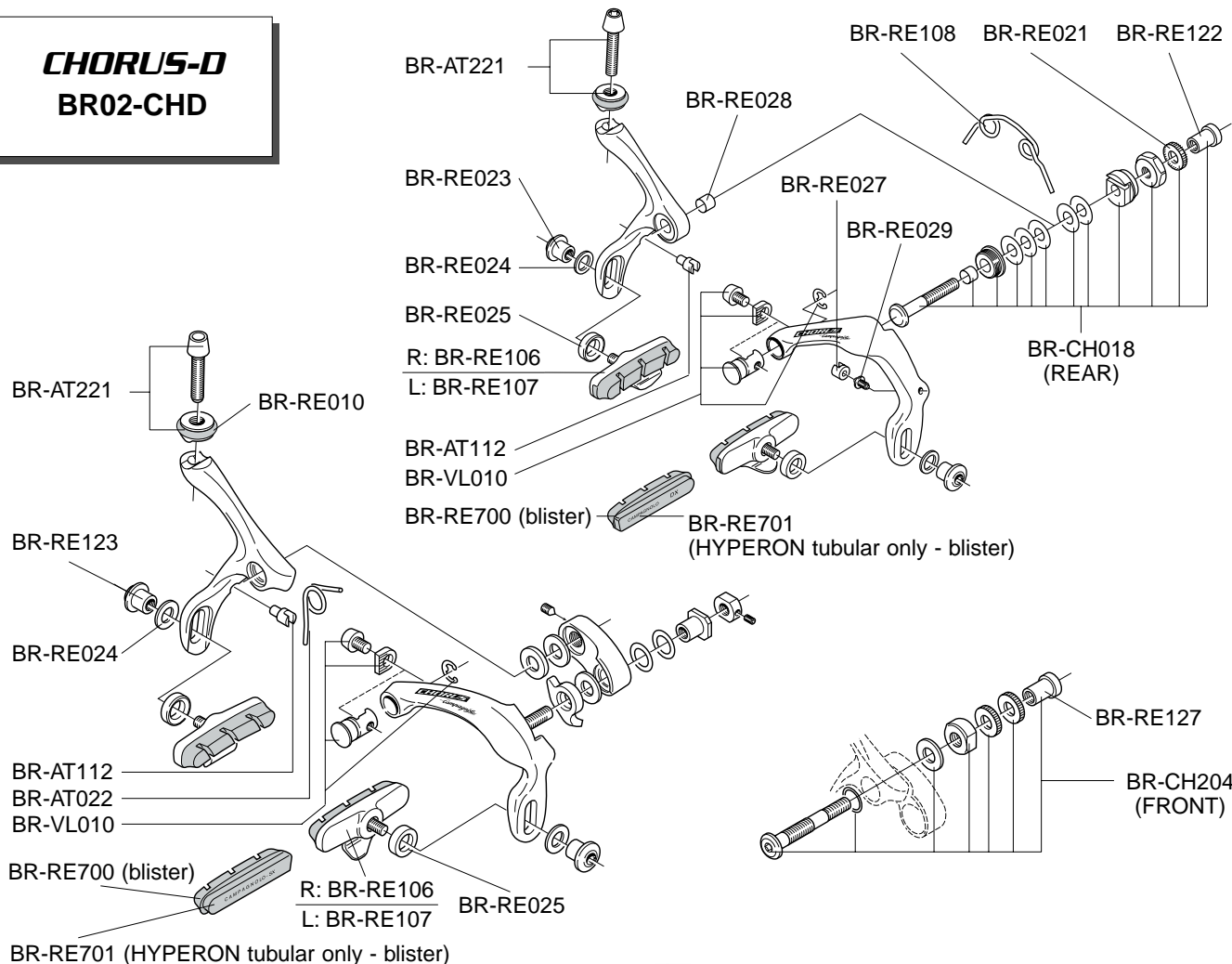

## **BRAKES**

## **CENTAUR** **BR02-CE**

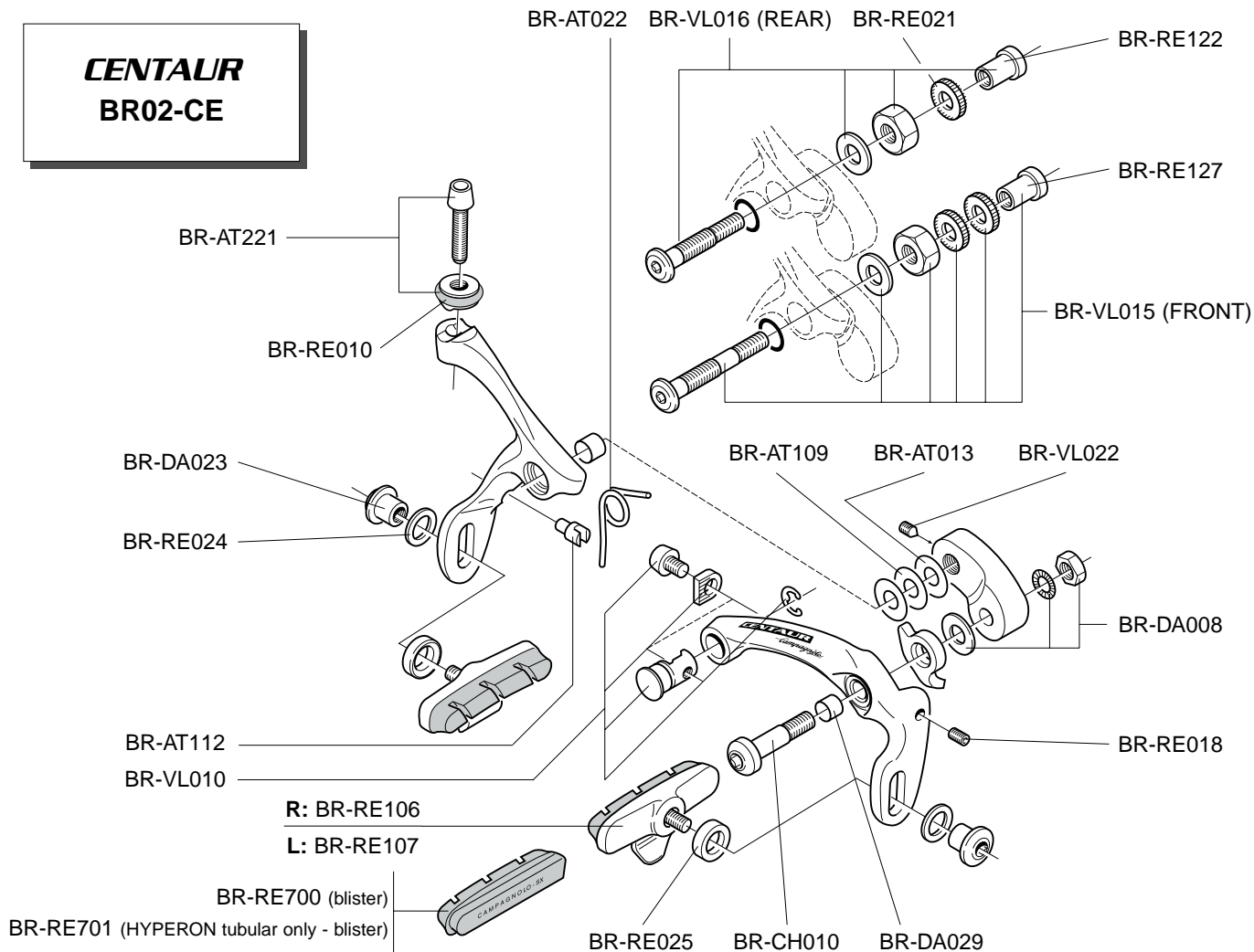



***VELOCE***  
**BR02-VL**

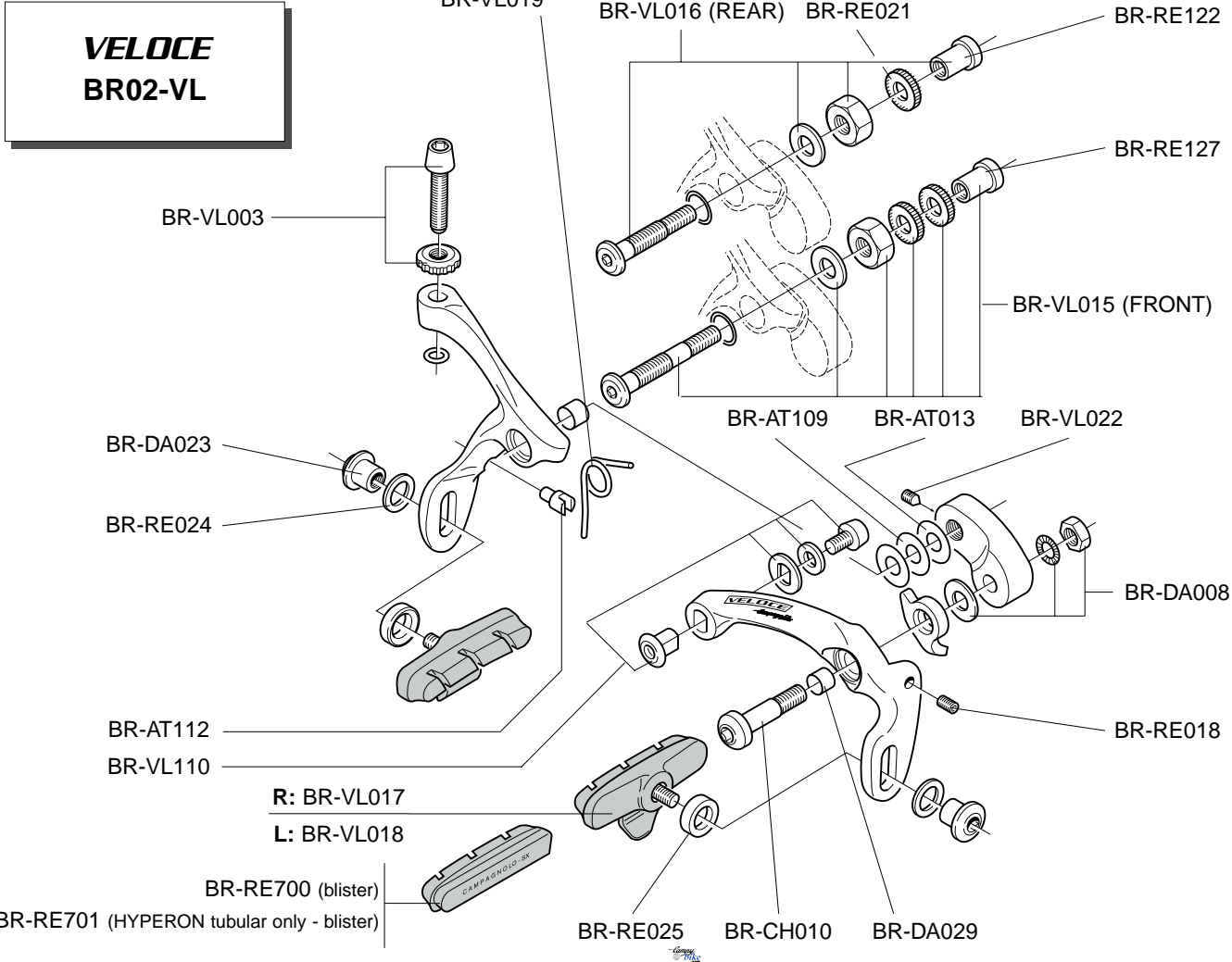

## MIRAGE BR02-MI

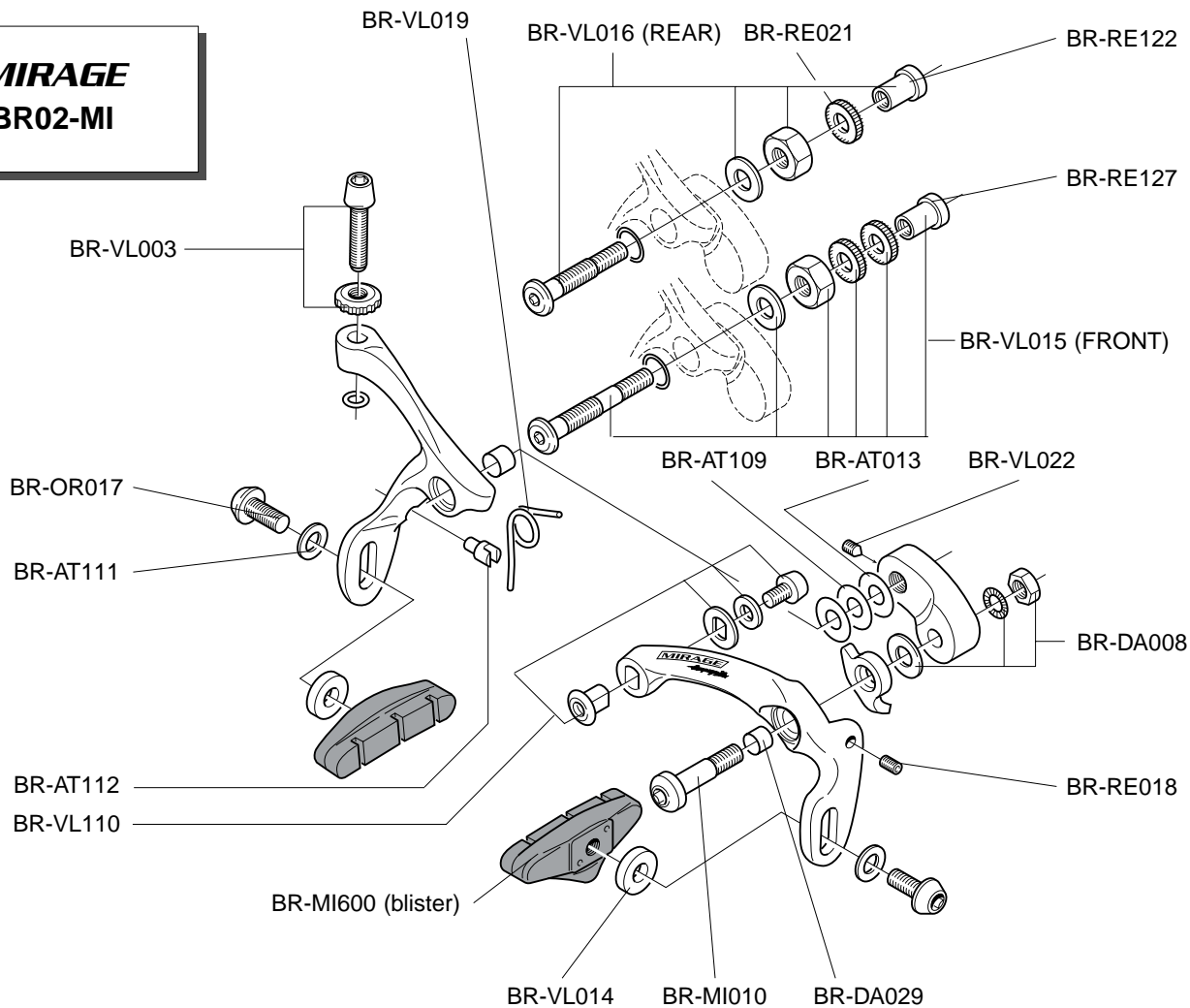

# **XENON BR02-XE**

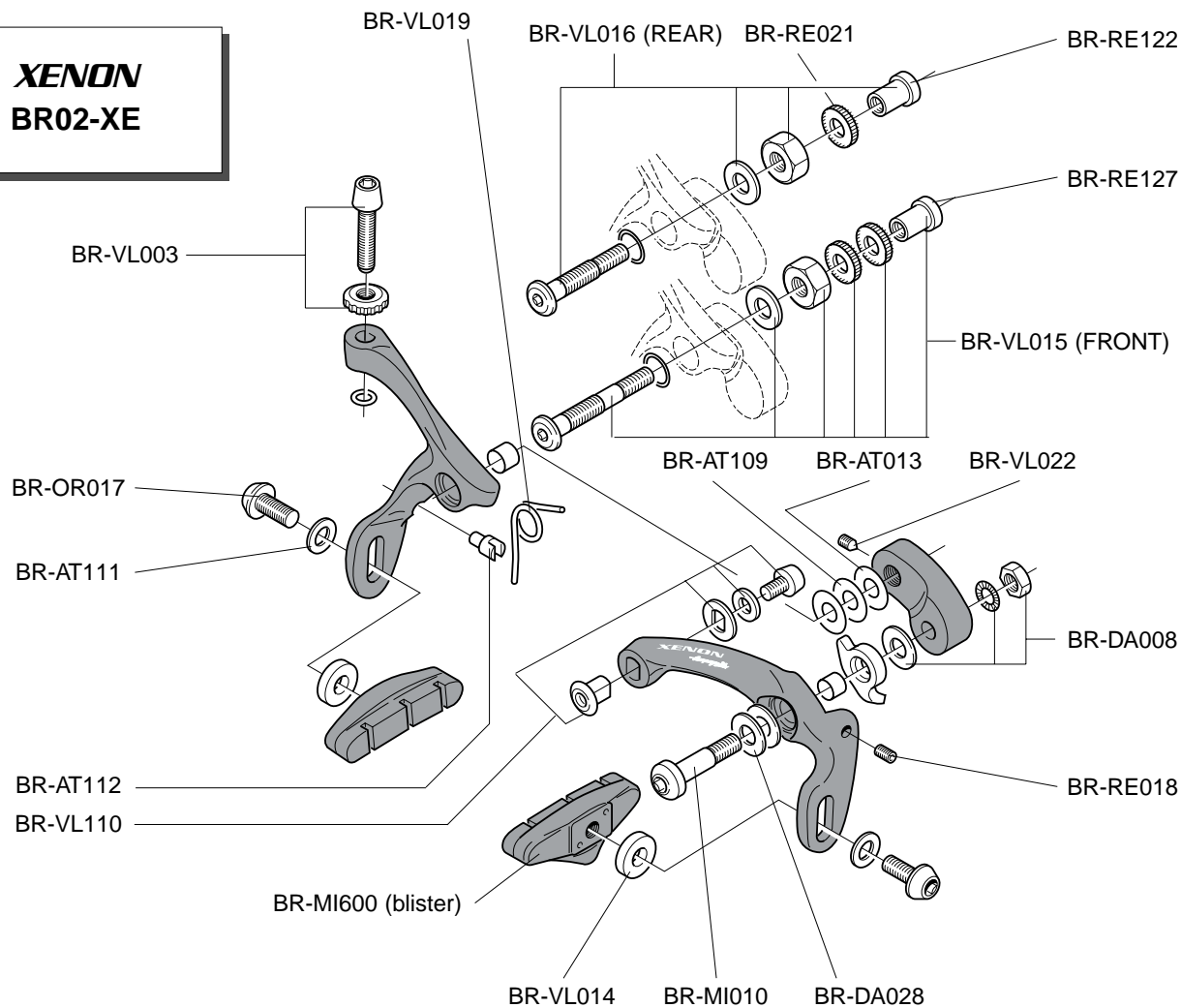

## **BAR-END 10s** **SL00-BE10CG**

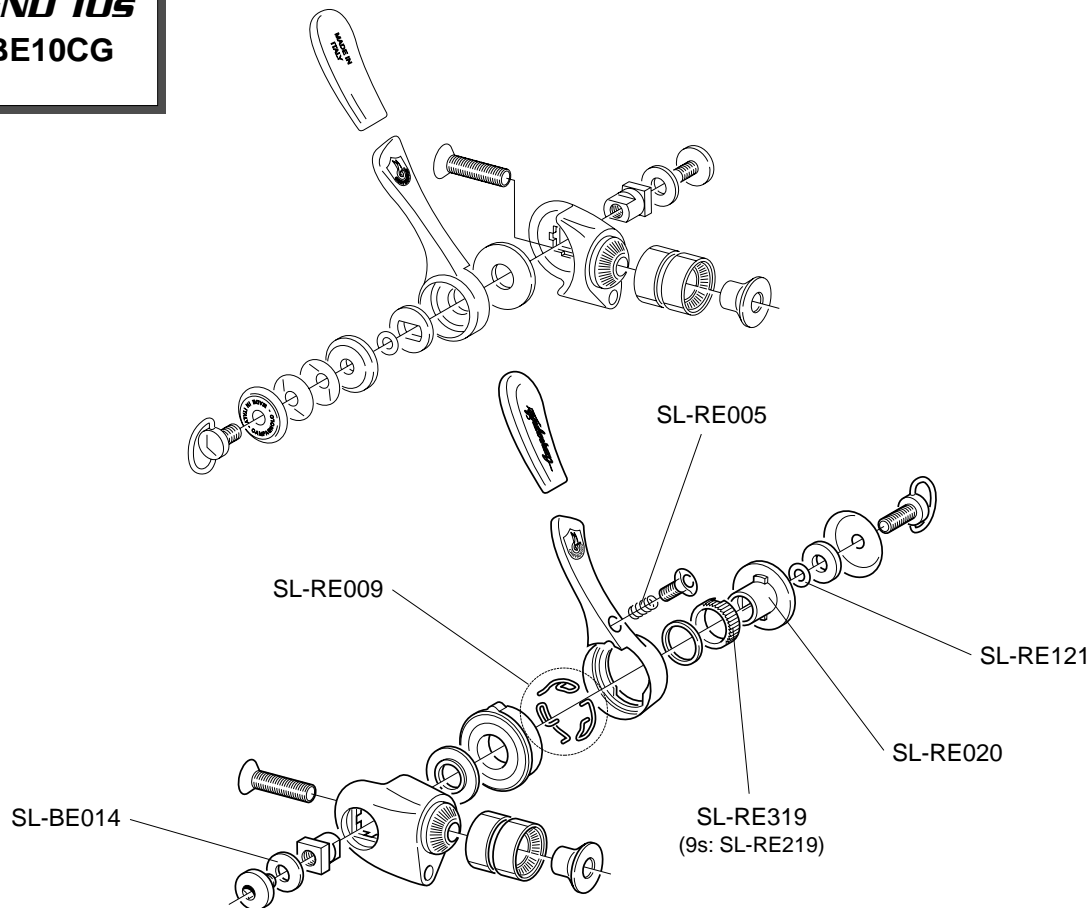

**RECORD**  
**Carbon**  
**BL01-RECGC**

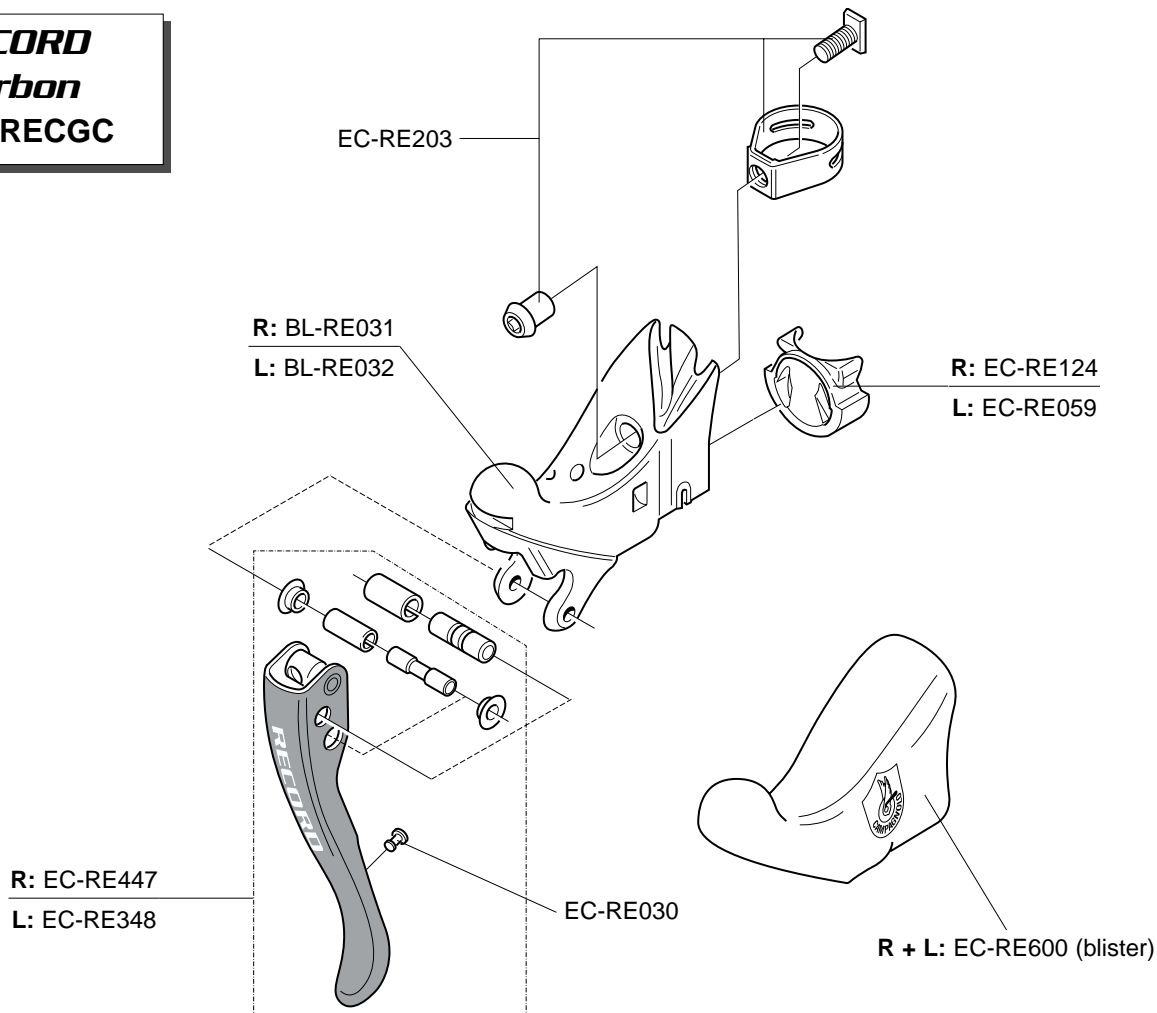

## **RECORD**

**BORA - EURUS - GHIBLI**

**HYPERON - NEUTRON**

front: QF-RE121

rear: QR-RE121

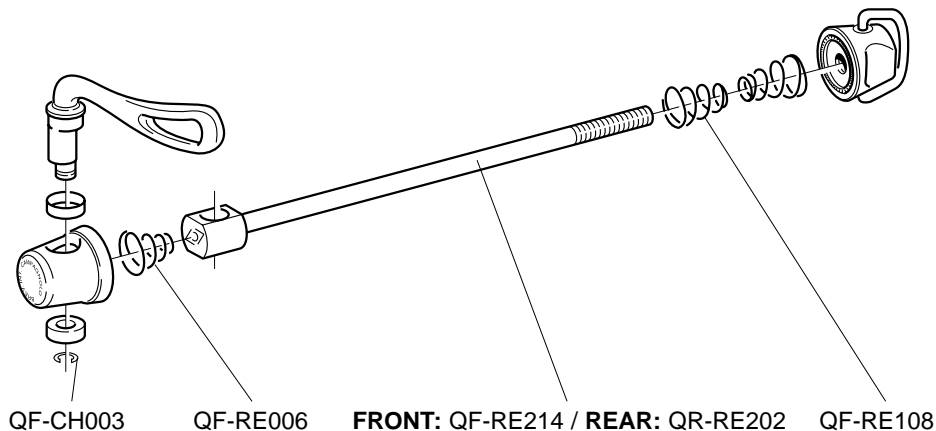

## **CHORUS**

front: QF-CH111

rear: QR-CH111

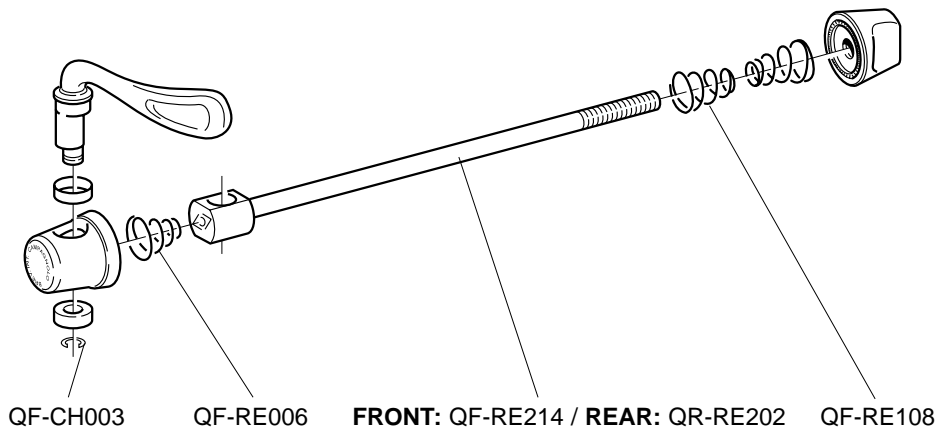

***CENTAUR***  
***PROTON - ZONDA***

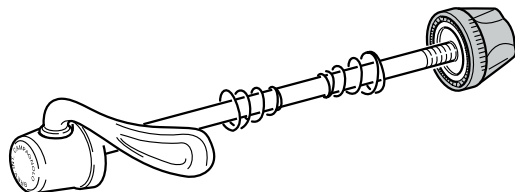

**FRONT: QF-AT101**  
**REAR: QR-AT101**

***VELOCE***  
***SCIROCCO***

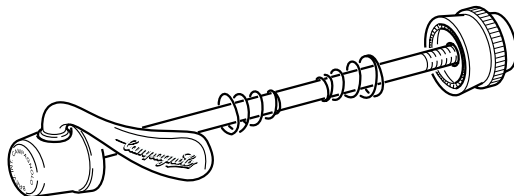

**FRONT: QF-AT101**  
**REAR: QR-AT101**

**RECORD** HB02-RE..  
**CHORUS** HB02-CH..  
**CENTAUR** HB02-CE..

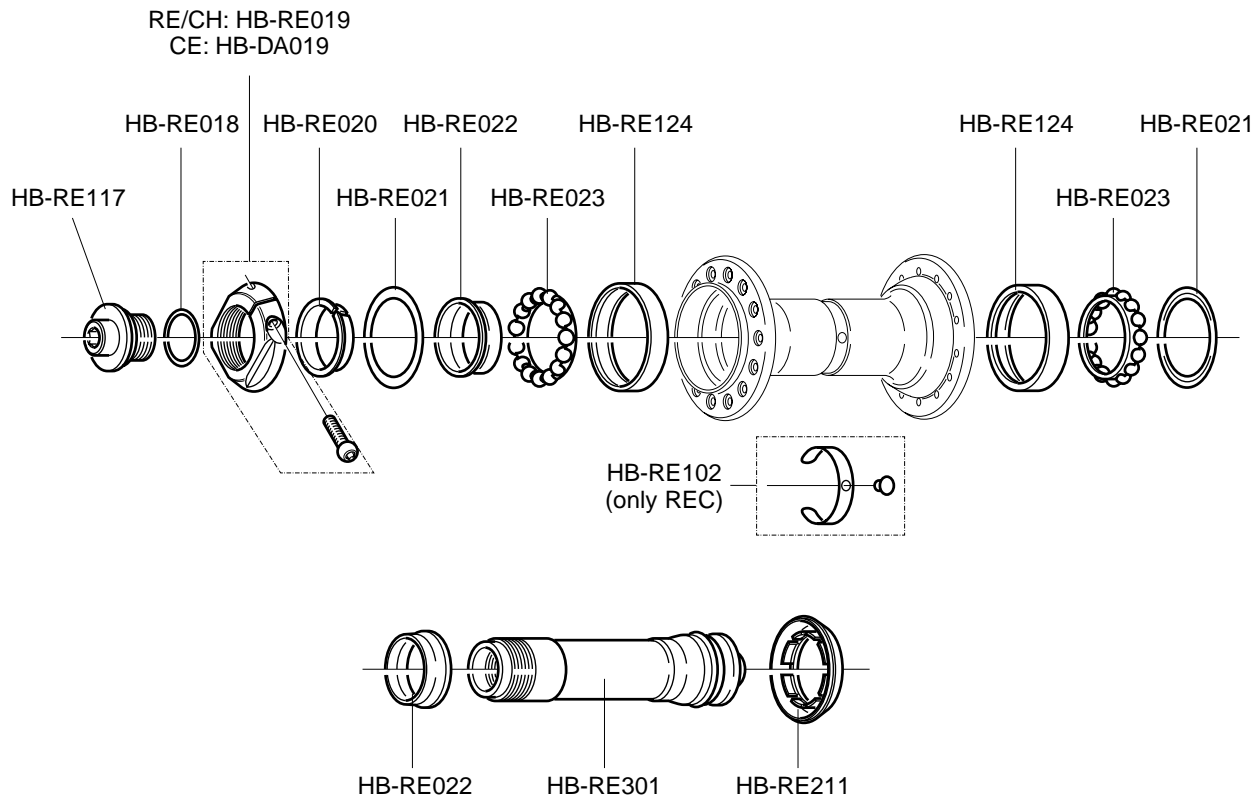



**RECORD 9s/10s FH02-RE..**  
**CHORUS 9s/10s FH02-CH..**  
**CENTAUR 9s/10s FH02-CE..**

RE: FH-RE028  
 CH: FH-CH025  
 CE: HB-DA019

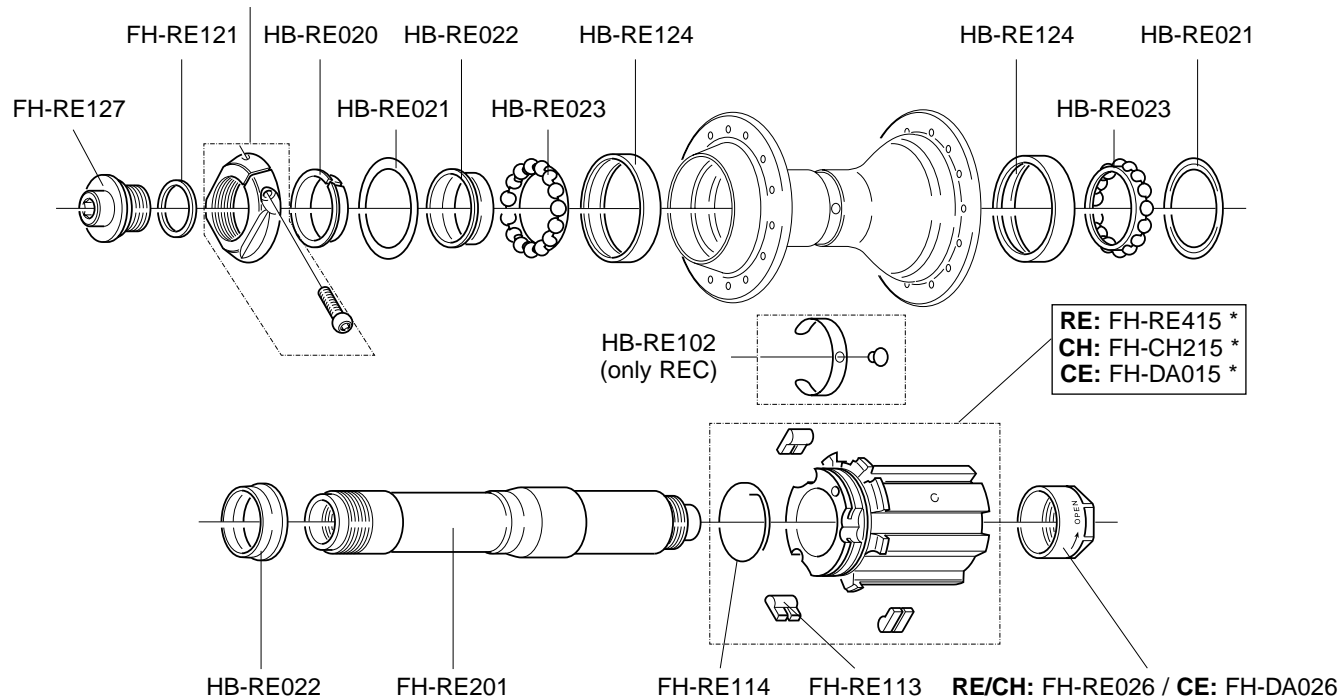

\* HG 8/9 type FW body / corpetto RL tipo HG 8/9: **WH-KX1** (RECORD type) **WH-KX2** (CHORUS type)

**VELOCE 9s FH02-VL..**  
**MIRAGE 9s FH02-MI..**

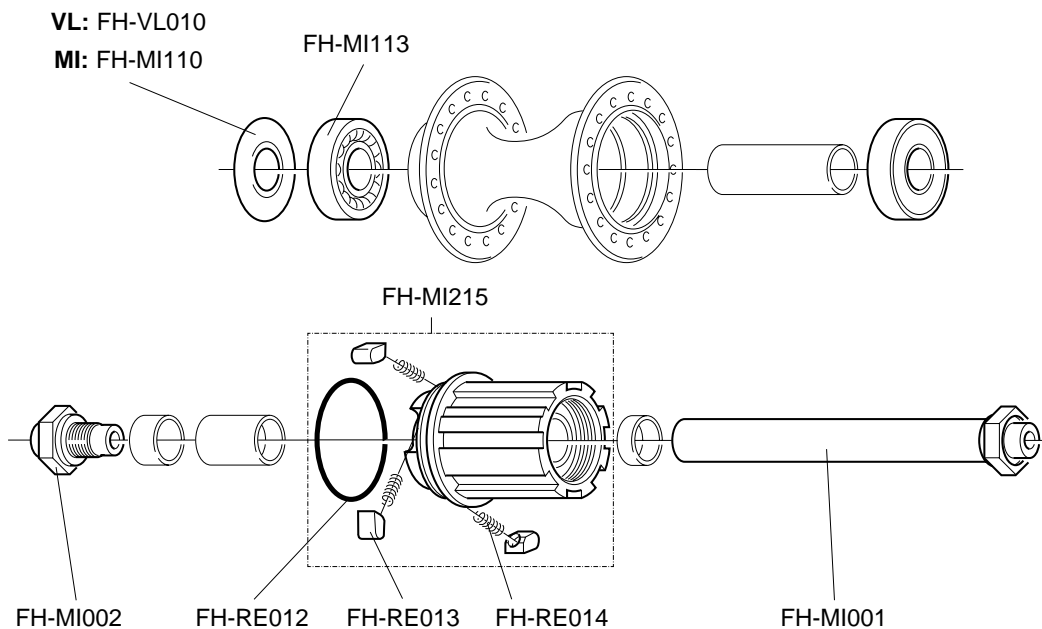
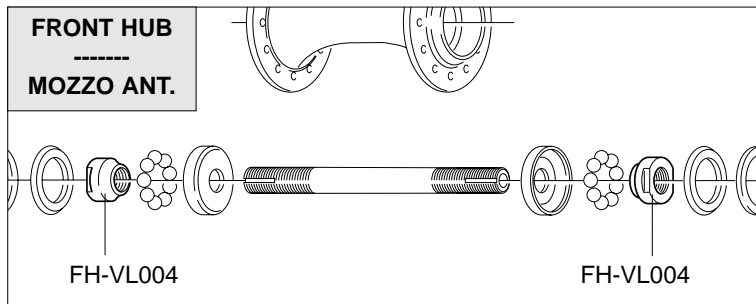

**RECORD PISTA**  
**HB02-REPI..**

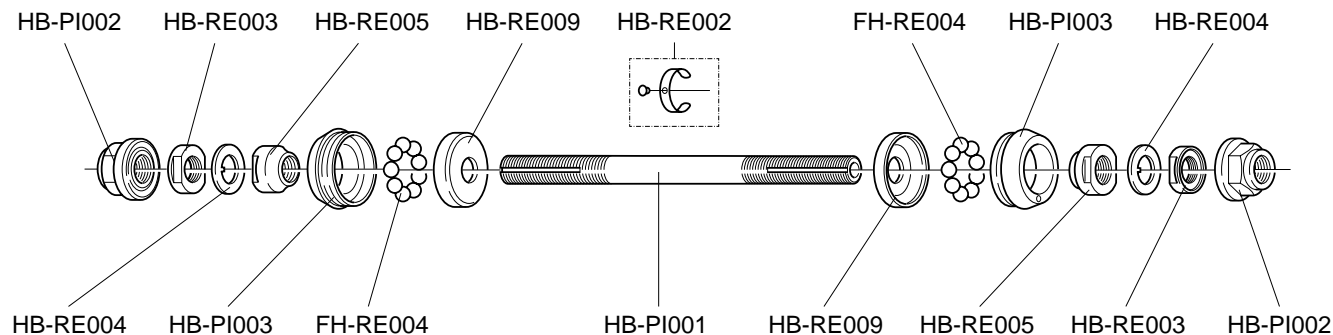
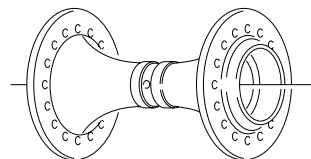

**RECORD PISTA**  
**FH02-REPI..**

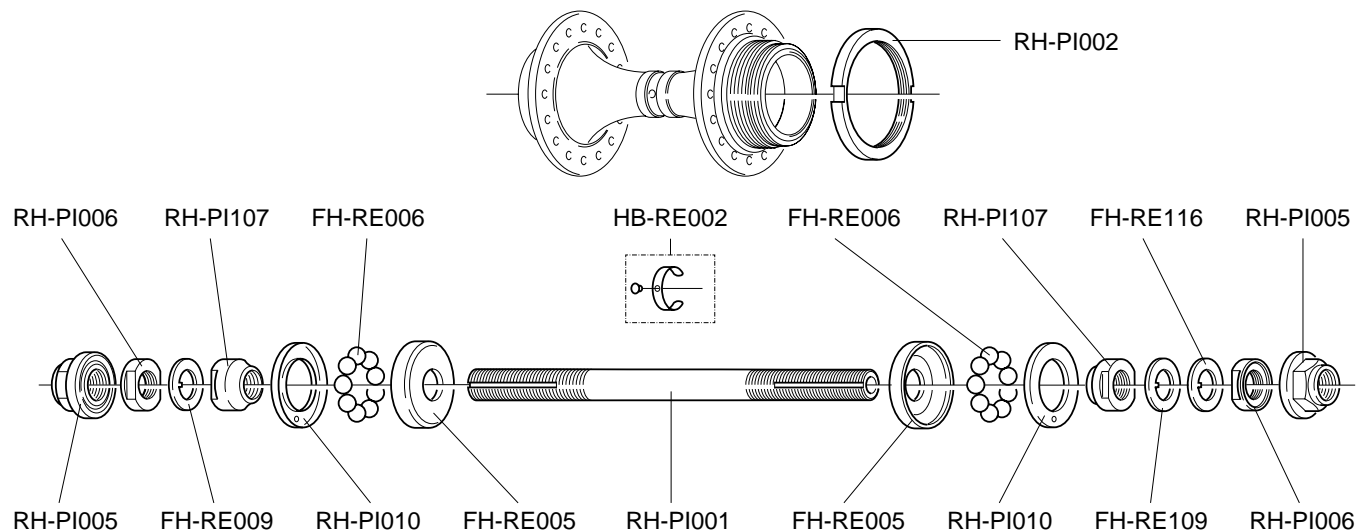

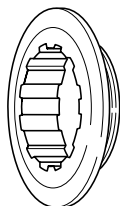

CODE CODICE	TYPE TIPO		RANGE GAMMA	HUB COMPATIBILITY COMPATIBILITÀ MOZZI
CS-401	<i>9s / 10s</i> “oversize” thread/fil.: 27 x 1	steel / acciaio	2000 e succ. <b>2000 and following</b>	<b>all groups / tutti i gruppi</b> all wheels / tutte le ruote
			<b>1999</b>	<b>RECORD - CHORUS</b> all wheels / tutte le ruote
CS-501	<i>9s / 10s</i> “oversize” thread/fil.: 27 x 1	steel / acciaio (for Z. 11)	2000 e succ. <b>2000 and following</b>	<b>all groups / tutti i gruppi</b> all wheels / tutte le ruote
			<b>1999</b>	<b>RECORD - CHORUS</b> all wheels / tutte le ruote
CS-101T	<i>9s / 10s</i> “oversize” thread/fil.: 27 x 1	titanium / titanio	2000 e succ. <b>2000 and following</b>	<b>all groups / tutti i gruppi</b> all wheels / tutte le ruote
			<b>1999</b>	<b>RECORD - CHORUS</b> all wheels / tutte le ruote
CS-201	<i>9s</i> thread/fil.: 26 x 1	steel / acciaio	<b>1999</b>	<b>ATHENA - VELOCE - MIRAGE</b>
			<b>1998 / 1997</b>	<b>9s groups / gruppi 9s</b> 9s wheels / ruote 9s
CS-301	<i>9s</i> thread/fil.: 26 x 1	steel / acciaio (for Z. 11)	<b>1999</b>	<b>ATHENA - VELOCE - MIRAGE</b>
			<b>1998 / 1997</b>	<b>9s groups / gruppi 9s</b> 9s wheels / ruote 9s
CS-001T	<i>9s</i> thread/fil.: 26 x 1	titanium / titanio	<b>1999</b>	<b>ATHENA - VELOCE - MIRAGE</b>
			<b>1998 / 1997</b>	<b>9s groups / gruppi 9s</b> 9s wheels / ruote 9s '97 8s aluminum FW body / corpetto RL in alluminio 8s '97
CS-001V	<i>8s</i> thread/fil.: 29 x 1	steel / acciaio	1999 e prec. <b>1999 and previous</b>	<b>all 8s hubs</b> (with steel FW body) <b>tutti i mozzi 8s</b> (con corpetto TL in acciaio)

# RECORD UD 10s

## CSK00-RE10..

### DISTANZIALI / SPACERS

F = CS-601

G = CS-602

H = CS-603

I = CS-604

L = CS-605

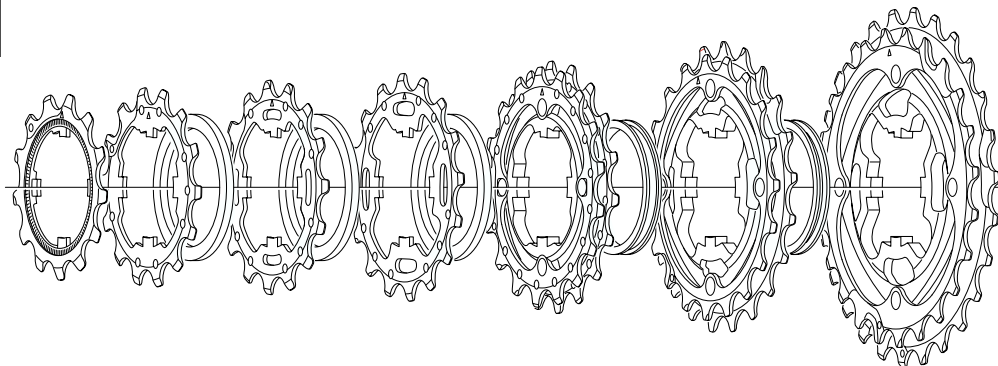

11 - 21	11A-1° 9S-011	12A-2° 10S-022		13A 10S-131	F	14A 10S-141	F	15A 10S-151	F	16A 10S-161	G	17A-18C* 10S-78CT	H	19C-21C* 10S-91CT
11 - 23	11A-1° 9S-011	12A-2° 10S-022		13A 10S-131	F	14A 10S-141	F	15A 10S-151	F	16A 10S-161	G	17A-19A* 10S-79AT	H	21A-23A* 10S-13AT
12 - 25	12A-1° 10S-012	13A 10S-131	F	14A 10S-141	F	15A 10S-151	F	16A-17A* 10S-67A	I	19A-21A* 10S-91AT	L	23A-25A* 10S-35AT		
13 - 26	13A-1° 10S-013	14A 10S-141	F	15A 10S-151	F	16A 10S-161	F	17A-18C* 10S-78C	I	19C-21C* 10S-91CT	L	23C-26C* 10S-36CT		
13 - 29	13A-1° 10S-013	14A 10S-141	F	15A 10S-151	F	16A 10S-161	F	17A-19A* 10S-79A	I	21A-23A* 10S-13AT	L	26A-29A* 10S-69AT		

\* pre-assembled

**RECORD UD**  
**TITANIUM 10s**  
**CSK00-RE10..T**

DISTANZIALI / SPACERS
F = CS-601
G = CS-602
H = CS-603
I = CS-604
L = CS-605

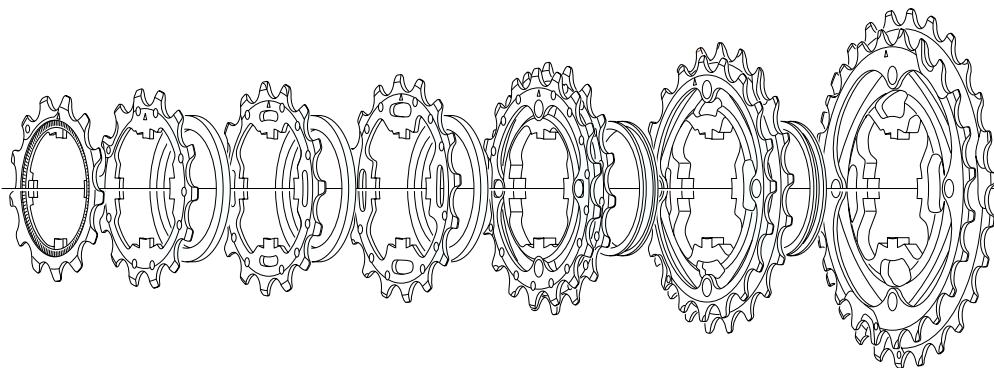

11 - 23	11A-1° 9S-011	12A-2° 10S-022T		13A 10S-131T	F	14A 10S-141T	F	15A 10S-151T	F	16A 10S-161T	G	17A-19A* 10S-79AT	H	21A-23A* 10S-13AT
12 - 25	12A-1° 10S-012T	13A 10S-131T	F	14A 10S-141T	F	15A 10S-151T	F	16A-17A* 10S-67AT	I	19A-21A* 10S-91AT	L	23A-25A* 10S-35AT		
13 - 26	13A-1° 10S-013T	14A 10S-141T	F	15A 10S-151T	F	16A 10S-161T	F	17A-18C* 10S-78CT	I	19C-21C* 10S-91CT	L	23C-26C* 10S-36CT		

\* pre-assembled

# CHORUS UD 10s

## CSK00-CH10..

### DISTANZIALI / SPACERS

F = CS-601

G = CS-602

H = CS-603

I = CS-604

L = CS-605

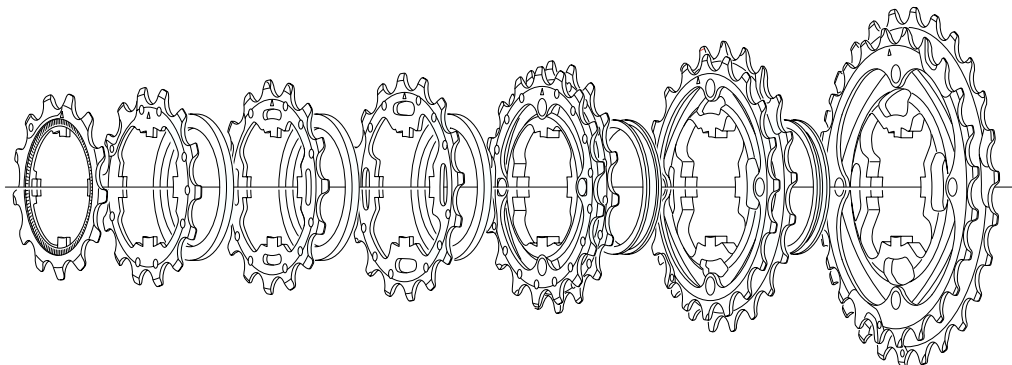

11 - 23	11A-1° 9S-011	12A-2° 10S-022		13A 10S-131	F	14A 10S-141	F	15A 10S-151	F	16A 10S-161	G	17A-19A* 10S-79A	H	21A-23A* 10S-13A
12 - 25	12A-1° 10S-012	13A 10S-131	F	14A 10S-141	F	15A 10S-151	F	16A-17A* 10S-67A	I	19A-21A* 10S-91A	L	23A-25A* 10S-35A		
13 - 26	13A-1° 10S-013	14A 10S-141	F	15A 10S-151	F	16A 10S-161	F	17A-18C* 10S-78C	I	19C-21C* 10S-91C	L	23C-26C* 10S-36C		
13 - 29	13A-1° 10S-013	14A 10S-141	F	15A 10S-151	F	16A 10S-161	F	17A-19A* 10S-79A	I	21A-23A* 10S-13A	L	26A-29A* 10S-69A		

\* pre-assembled



# **CENTAUR UD 10s** **CS02-CE10..**

## **DISTANZIALI / SPACERS**

**F** = CS-601

**G** = CS-602

**M** = CS-606

**N** = CS-607

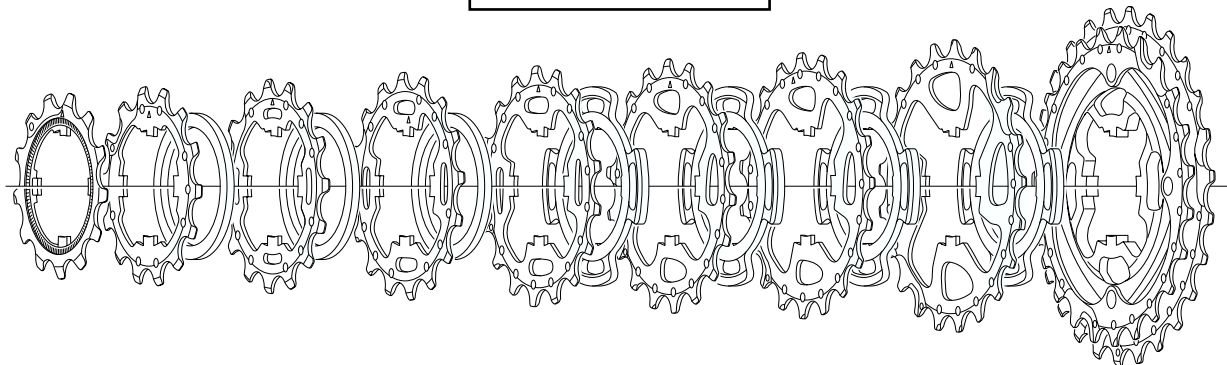

<b>11 - 23</b>	<b>11A-1°</b> 9S-011	<b>12A-2°</b> 10S-022		<b>13A</b> 10S-131	<b>F</b>	<b>14A</b> 10S-141	<b>F</b>	<b>15A</b> 10S-151	<b>F</b>	<b>16A</b> 10S-161	<b>G</b>	<b>17A</b> 10S-171	<b>N</b>	<b>19A</b> 10S-191	<b>M</b>	<b>21A-23A*</b> 10S-13A
<b>12 - 25</b>	<b>12A-1°</b> 9S-113	<b>13A</b> 10S-131	<b>F</b>	<b>14A</b> 10S-141	<b>F</b>	<b>15A</b> 10S-151	<b>F</b>	<b>16A</b> 10S-161	<b>F</b>	<b>17A</b> 10S-171	<b>N</b>	<b>19A</b> 10S-191	<b>N</b>	<b>21A</b> 10S-211	<b>M</b>	<b>23A-25A*</b> 10S-35A
<b>13 - 26</b>	<b>13A-1°</b> 10S-013	<b>14A</b> 10S-141	<b>F</b>	<b>15A</b> 10S-151	<b>F</b>	<b>16A</b> 10S-161	<b>F</b>	<b>17A</b> 10S-171	<b>N</b>	<b>18C</b> 10S-183	<b>N</b>	<b>19C</b> 10S-193	<b>N</b>	<b>21C</b> 10S-213	<b>M</b>	<b>23C-26C*</b> 10S-36C
<b>13 - 29</b>	<b>13A-1°</b> 10S-013	<b>14A</b> 10S-141	<b>F</b>	<b>15A</b> 10S-151	<b>F</b>	<b>16A</b> 10S-161	<b>F</b>	<b>17A</b> 10S-171	<b>N</b>	<b>19A</b> 10S-191	<b>N</b>	<b>21A</b> 10S-211	<b>N</b>	<b>23A</b> 10S-231	<b>M</b>	<b>26A-29A*</b> 10S-69A

\* pre-assembled

**VELOCE UD 9s**  
CS01-EC09..

**MIRAGE UD 9s compatible**

CS-102

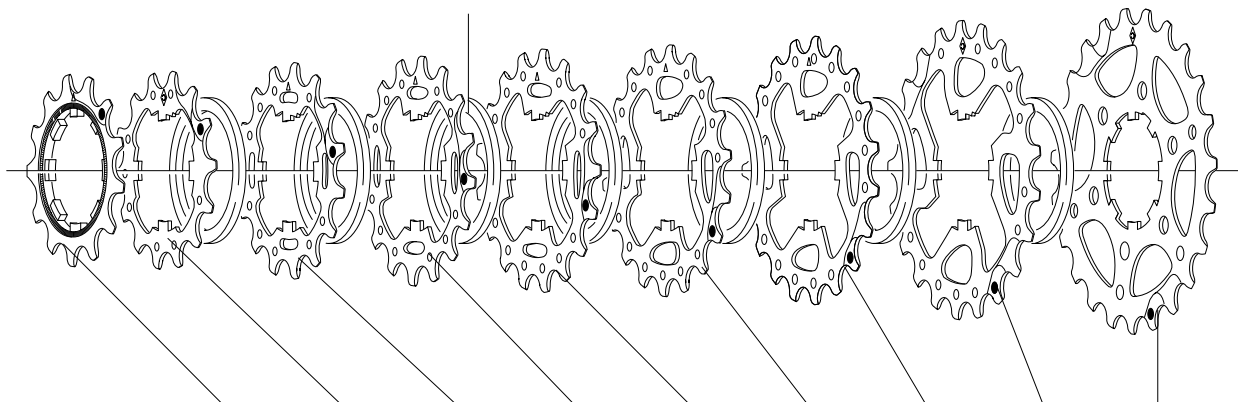

12 - 23	12A-1° 9S-113	13A 9S-131	14A 9S-141	15A 9S-151	16A 9S-161	17A 9S-171	19A 9S-191	21A 9S-211	23A 9S-231
13 - 23	13A-1° 9S-114	14A 9S-141	15A 9S-151	16A 9S-161	17A 9S-171	18C 9S-183	19C 9S-193	21C 9S-213	23C 9S-233
13 - 26	13A-1° 9S-114	14A 9S-141	15A 9S-151	16A 9S-161	17A 9S-171	19A 9S-191	21A 9S-211	23A 9S-231	26A 9S-261
13 - 28	13B-1° 9S-015	14B 9S-142	15B 9S-152	17B 9S-172	19A 9S-191	21A 9S-211	23A 9S-231	25A 9S-251	28A 9S-281
14 - 28	14A-1° 9S-016	15A 9S-151	16A 9S-161	17A 9S-171	19A 9S-191	21A 9S-211	23A 9S-231	25A 9S-251	28A 9S-281

**RECORD**  
**PRO-FIT PLUS**  
PD01-RE

**CHORUS**  
**PRO-FIT PLUS**  
PD01-CH

**CENTAUR**  
**PRO-FIT PLUS**  
PD02-CE

**RECORD**

R	PD-RE303
L	PD-RE304

**CHORUS**

R	PD-CH303
L	PD-CH304

**CENTAUR**

R	PD-DA003
L	PD-DA004

**RECORD**

R	PD-RE301
L	PD-RE302

**CHORUS**

R	PD-CH301
L	PD-CH302

**CENTAUR**

R	PD-CE001
L	PD-CE002

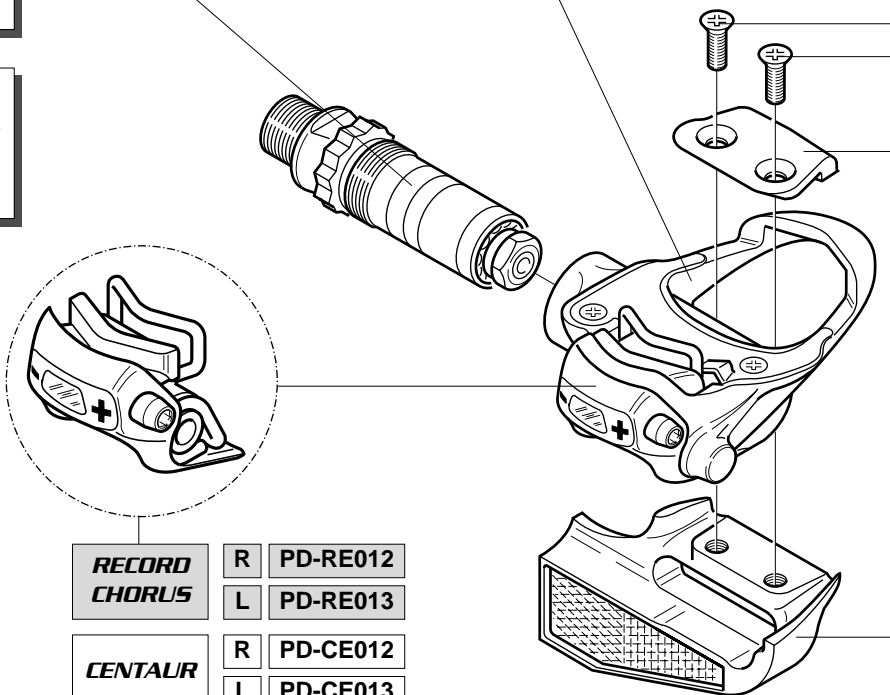

PD-RE108  
(2 pcs.)

**RECORD**  
**CHORUS**

R	PD-RE012
L	PD-RE013

**CENTAUR**

R	PD-CE012
L	PD-CE013

## PRO-FIT / PRO-FIT PLUS SPARE PARTS

R + L: PD-RE105

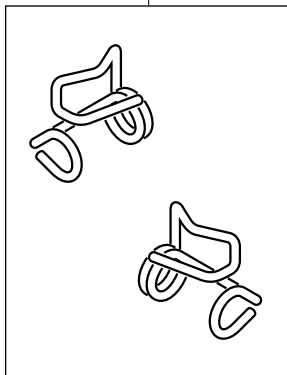

PD-RE107

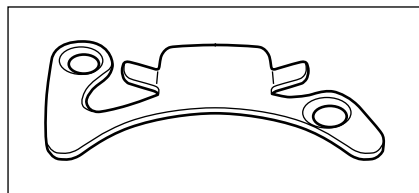
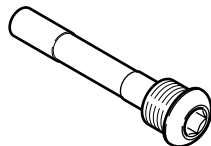

**PRO-FIT**  
**PD-RE111**

PD-RE116 (blister)

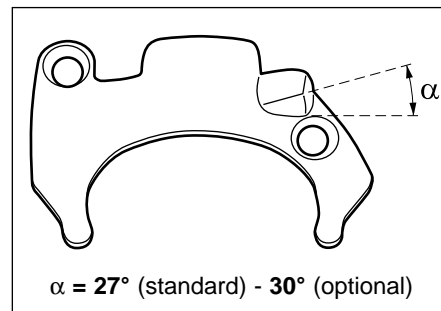
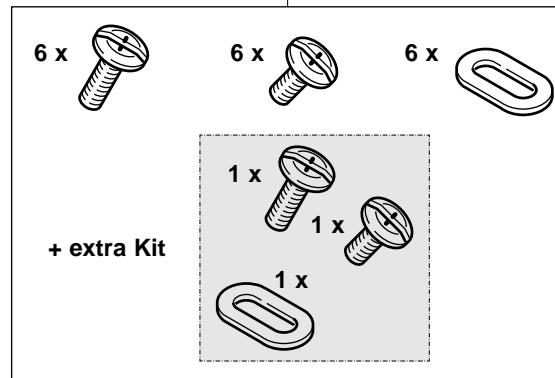

### **PRO-FIT PLUS**

**PD-RE110:** standard -  $27^\circ$

**PD-RE109:** HRE - optional -  $30^\circ$

**PRO-FIT /  
PRO-FIT PLUS  
SPARE PARTS**

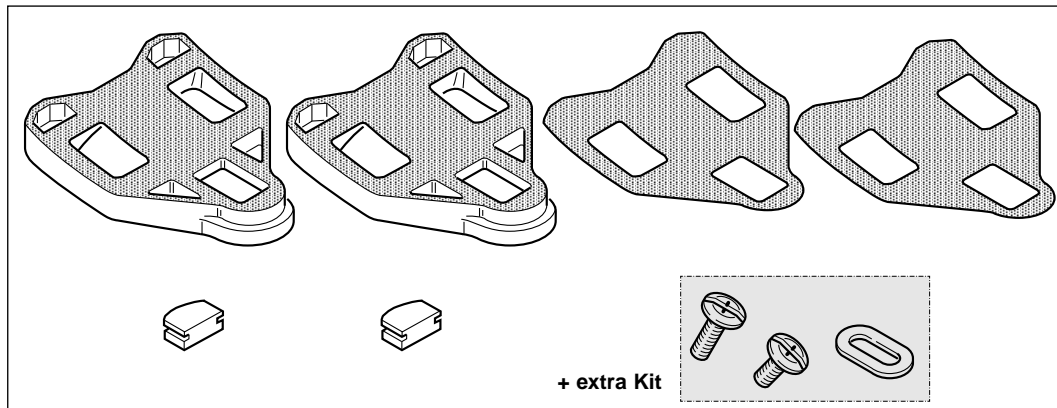

**FLOATING CLEATS**  
**PD-RE020**  
(blister)

**FIXED CLEATS**  
**PD-RE021**  
(blister)

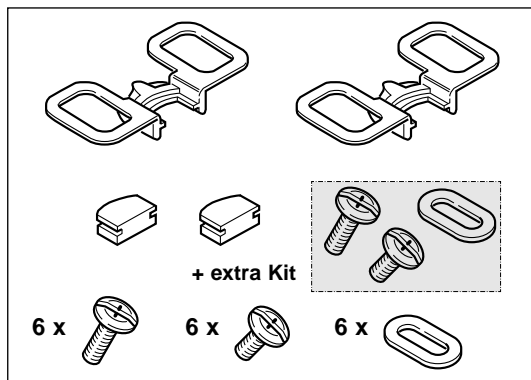

**PD-RE200 (blister)**

## CABLES & CASINGS complete sets

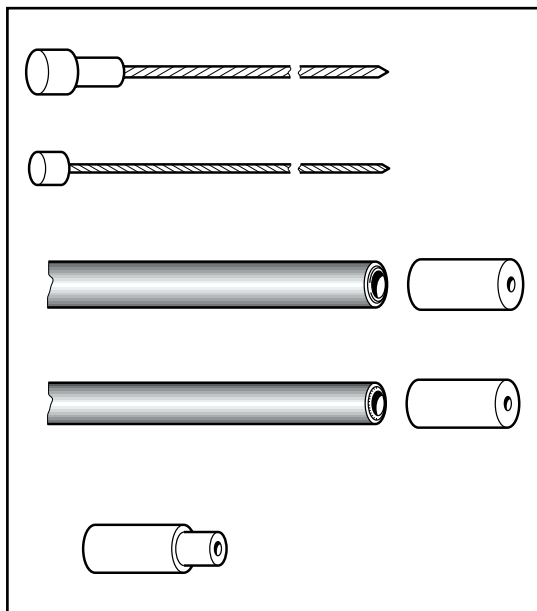

**ERGOPOWER**

**CG-ER500 \***

**TRADITIONAL**

**Brakes**







**CG-BR201**

**Derailleurs**

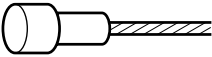
**CG-DD101**

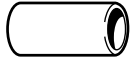
\* blister-packed (incl. brake housing ferrules) / in conf. blister (incl. capi guaina)

## CABLES & CASINGS SPARE PARTS

		FRONT	REAR
BRAKES		Ø 1,6 mm L. 800 mm <b>CG-CB003</b>	Ø 1,6 mm L. 1600 mm <b>CG-CB013</b>
		Ø 5 mm L. 580 mm <b>CG-CS014</b>	Ø 5 mm L. 1250 mm <b>CG-CS002</b>
		Ø 6 mm <b>CG-CS011</b> (not sealed / senza guarnizione)	
DERAILLEURS	 Ø 1,2 mm	ERGOPOWER	L. 1600 <b>CG-CB014</b>
		ERGOPOWER	L. 2000 <b>CG-CB009</b>
		SHIFTING LEVERS	L. 830 <b>CG-CB011</b>
		SHIFTING LEVERS	L. 1600 <b>CG-CB014</b>
	 Ø 4,5 mm	ERGOPOWER	L. 680 <b>CG-CS015</b>
		ERGOPOWER	L. 330 <b>CG-CS008</b>
		Ø 5,7 mm <b>CG-CS012</b> (sealed / con guarnizione)	
		Ø 5,7/4 mm <b>CG-CS013</b> (sealed / con guarnizione)	



## MAIN UNIT / SOLO COMPUTER

**ErgoBrain 10 CI03-EB10C3**

(triple compatible)

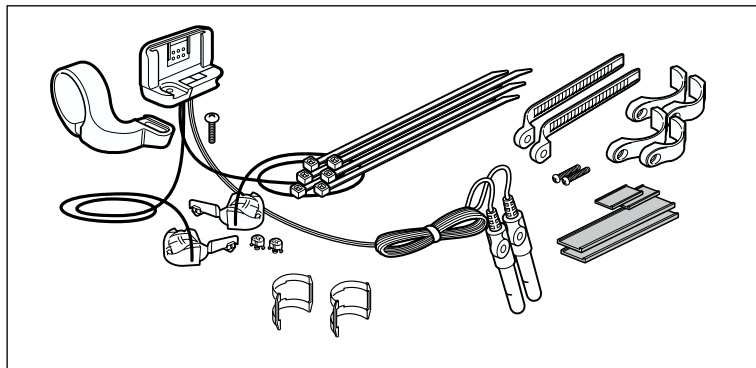
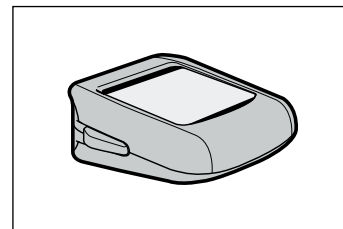

## ASSEMBLY KIT /

## KIT D'INSTALLAZIONE

**ErgoBrain CI00-EB09B1**

(for 9s drivetrain / per trasmissione 9s)

**ErgoBrain 10 CI00-EB10B2**

(for 10s drivetrain / per trasmissione 10s)



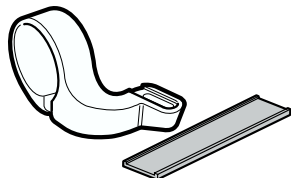

31,7 mm arm / fascetta 31,7 mm

**CI-EB001**

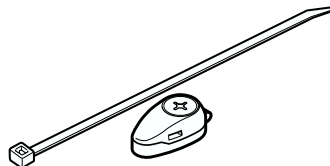

CDC magnet / magnete cadenza

**CI-EB003**

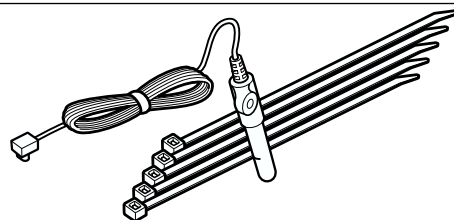

CDC sensor / sensore cadenza

**CI-EB006**

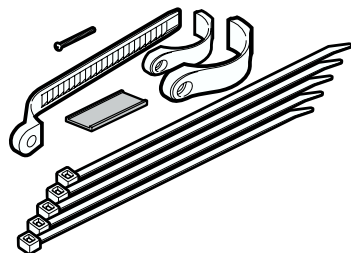

Sensor attachment / fascetta sensori

**CI-EB002**



CDC PRO-FIT pedal magnet /  
magnete cadenza pedale PRO-FIT

**CI-EB004**

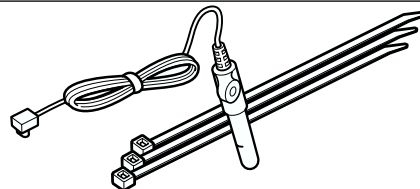

SPD sensor / sensore velocità

**CI-EB007**



push buttons / copripulsanti

**CI-EB009**



SPD magnet / magnete velocità

**CI-EB008**

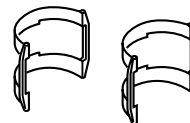

spacers / distanziali

**CI-EB010**

## ERGOPOWER BLOCKS

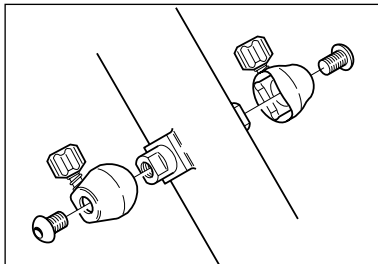

FOR ROUND DOWN TUBE

Aluminum: **EC-RE001**

Resin: **EC-AT001**

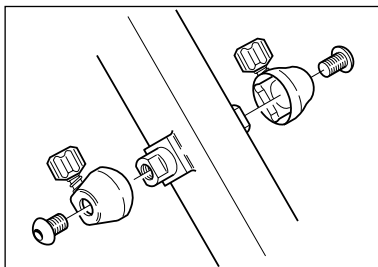

FOR FLAT DOWN TUBE

Resin: **EC-AT002**

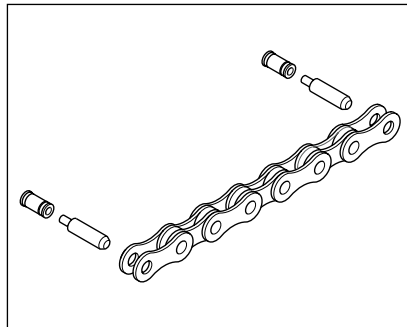

**CN-RE200**

***HD-Link***

for C10 UD and C10 HD-L chains  
(blister-packed)



**LB-1CN**

***SUPERLATIVE***

chain lubricant

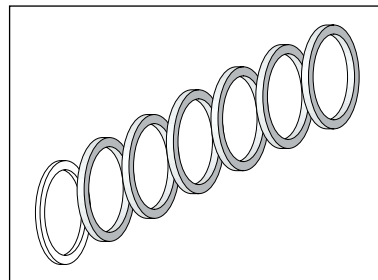

**KIT-03**

Transforms a Veloce 9s sprocket set into a 8s cassette.

**Only for 9s/10s hub/wheels.**

<b>RD-RE700</b>	rotelline cambio 10s	10s rear derailleur pulleys	jeu de galets dérail. arr. 10s
<b>RD-RE600</b>	rotelline cambio 9s	9s rear derailleur pulleys	jeu de galets dérail. arr. 9s
<b>RD-RE500</b>	rotelline cambio 8s	8s rear derailleur pulleys	jeu de galets dérail. arr. 8s
<b>EC-RE600</b>	coprisupporti EP dx + sx "new style"	right + left EP rubber hoods (new style)	repose-main EP droit + gauche "new style"
<b>EC-RE500</b>	coprisupporti EP dx + sx "old style"	right + left EP rubber hoods (old style)	repose-main EP droit + gauche "old style"
<b>BR-RE701</b>	pattini freno per ruote HYPERON tubolare	brake pads for HYPERON tubular wheels	patins de frein roues HYPERON boyaux
<b>BR-RE700</b>	pattini freno	brake pads	patins de frein
<b>BR-RE600</b>	pattini freno	brake pads	patins de frein
<b>BR-MI600</b>	pattini freno compl.	compl. brake pads	patins de frein compl.
<b>BL-RE500</b>	coprisupporti tradizionali dx + sx (gamma 2000 e prec.)	r + l traditional rubber hoods (2000 range and prev.)	repose-main trad. droit + gauche (gamme 2000 et préc.)
<b>PD-RE020</b>	tacchette pedali (con gioco)	self-aligning pedal cleats	plaques avec jeu pour pédales
<b>PD-RE021</b>	tacchette pedali (senza gioco)	fixed pedal cleats	plaques sans jeu pour pédales
<b>PD-RE200</b>	denti d'aggancio pedali + viti	pedal engaging hooks + screws	dispositifs d'accrochage pédales + vis
<b>PD-RE116</b>	viti fissaggio tacchette pedali	pedal cleats fixing screws	vis fixation plaques pédales
<b>CG-ER500</b>	cavi e guaine EP (con capi-guaina)	EP cables and casings (with brake housing ferrules)	câbles et gaines EP (avec butée de gaines)
<b>CN-RE200</b>	HD-LINK per catene C10 UD e HD-L	HD-LINK for C10 UD and HD-L chains	HD-LINK for C10 UD and HD-L chains

## **BORA** **9s / 10s**

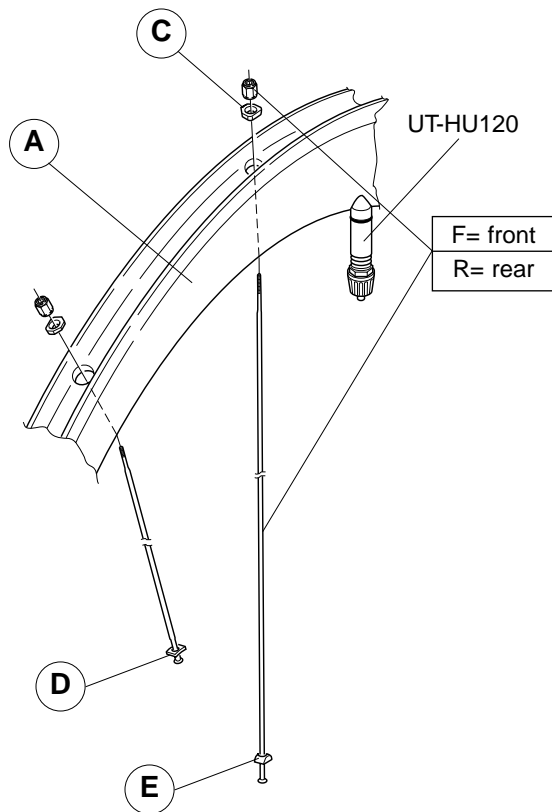

COMPLETE WHEELS	A	Compl. KIT	MINI-KIT
FRONT			KIT-100BO  (2F+2R right +2R left+6C+4D+2E)
WH99-BOTF tubular 28"	WH-201BO	KIT-11BO (16F + 16C + 16D)	
REAR			
WH99-BOTR WH99-BOTRX tubular 28"	WH-301BO	KIT-12BO (9R right+9R left+18C+9D+9E)	

COMPLETE WHEELS	F	R right	R left
WH99-BOTF tubular 28"	L. 278 mm		
WH99-BOTR WH99-BOTRX tubular 28"		L. 277 mm	L. 278 mm

# EURUS 9s / 10s

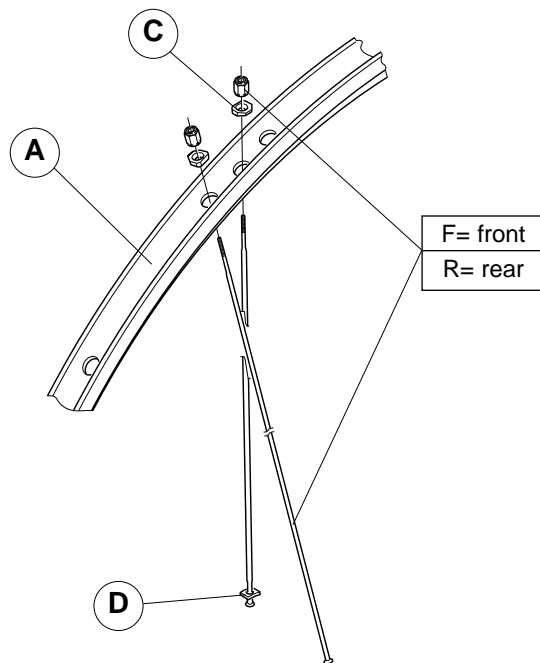

COMPLETE WHEELS	A	Compl. KIT	MINI-KIT
FRONT			KIT-200EU (2F+2R right +2R left+6C+4D)
WH02-EUCF clincher 28"	WH-003EU	KIT-03EU (18F+18C+18D)	
REAR			
WH02-EUCR WH02-EUCRX clincher 28"	WH-004EU	KIT-04EU (15R right+8R left+15C+8D)	

COMPLETE WHEELS	F	R right	R left
<b>WH02-EUCF</b> clincher 28"	L. 285 mm		
<b>WH02-EUCR</b> <b>WH02-EUCRX</b> clincher 28"		L. 288 mm	L. 285 mm

## **HYPERON** **9s / 10s**

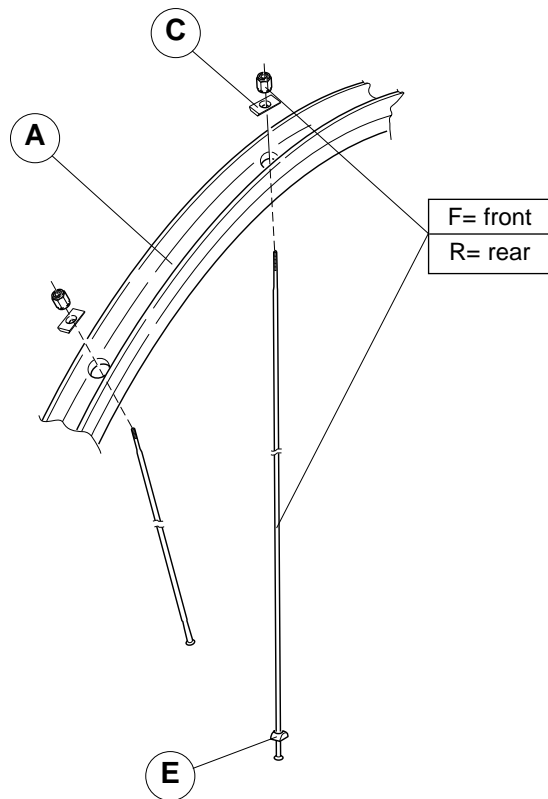

COMPLETE WHEELS	A	Compl. KIT	MINI-KIT
FRONT			KIT-100HY (2F+2R right +2R left+6C+2E)
WH02-HYTF tubular 28"	WH-001HY	KIT-01HY (24F+24C)	
REAR			
WH02-HYTR WH02-HYTRX tubular 28"	WH-002HY	KIT-02HY (13R right+13R left+26C+13E)	

COMPLETE WHEELS	F	R right	R left
<b>WH02-HYTF</b> tubular 28"	L. 294,5 mm		
<b>WH02-HYTR</b> <b>WH02-HYTRX</b> tubular 28"		L. 295 mm	L. 294,5 mm

# NEUTRON 9s / 10s

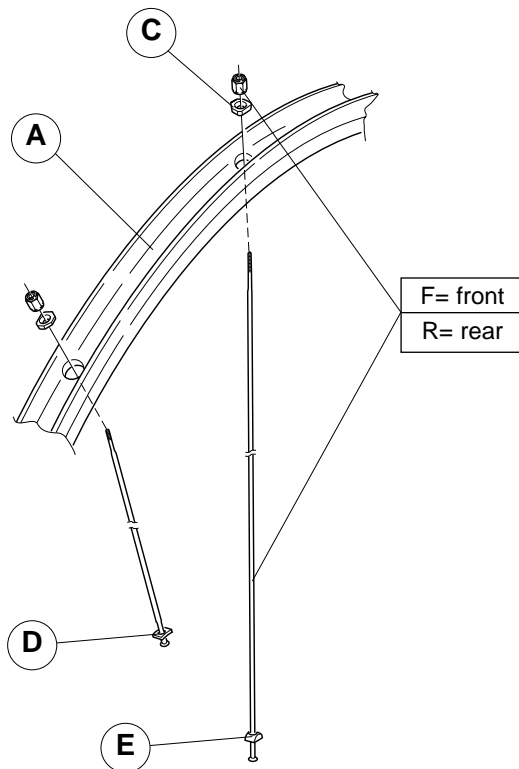

COMPLETE WHEELS	A	Compl. KIT	MINI-KIT
FRONT			<u>tubular</u> <b>KIT-100NE</b> (2F+2R right +2R left+6C+4D+2E)
WH02-NETF tubular 28"	WH-001NE	KIT-01NE (24F+24C+24D)	
WH02-NECF clincher 28"	WH-003NE	KIT-03NE (24F+24C+24D)	
REAR			
WH02-NETR WH02-NETRX tubular 28"	WH-002NE	KIT-02NE (13R right+13R left+26C+13D+13E)	<u>clincher</u> <b>KIT-200NE</b> (2F+2R right +2R left+6C+4D+2E)
WH02-NECR WH02-NECRX clincher 28"	WH-004NE	KIT-04NE (13R right+13R left+26C+13D+13E)	

COMPLETE WHEELS	F	R right	R left
WH02-NETF tubular 28"	L. 296,5 mm		
WH02-NECF clincher 28"	L. 294,25 mm		
WH02-NETR WH02-NETRX tubular 28"		L. 299,5 mm	L. 296,5 mm
WH02-NECR WH02-NECRX clincher 28"		L. 296,5 mm	L. 294,75 mm

## PISTA

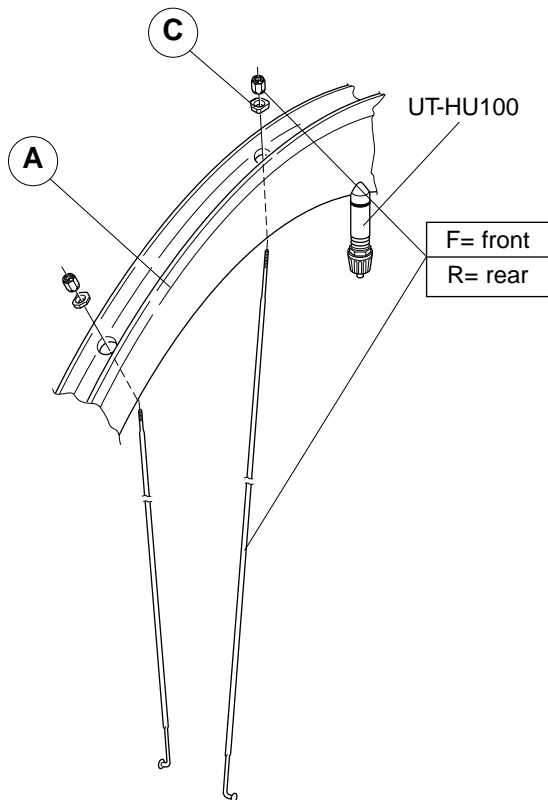

COMPLETE WHEELS	A	Compl. KIT	MINI-KIT
FRONT			KIT-100P (3F+3R+6C)
WH02-PTF tubular 28"	WH-001P	KIT-01P (22F+22C)	
REAR			
WH02-PTR tubular 28"	WH-002P	KIT-02P (26R+26C)	

COMPLETE WHEELS	F	R
WH02-PTF tubular 28"	L. 278 mm	
WH02-PTR tubular 28"		L. 287 mm



# PROTON 9s / 10s

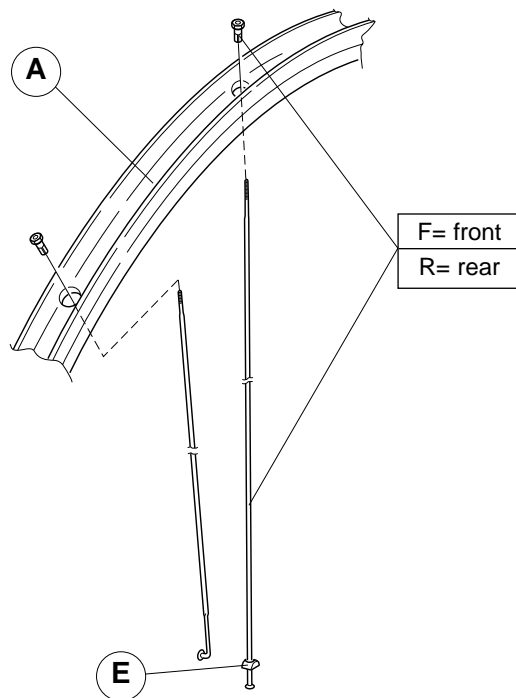

COMPLETE WHEELS	A	Compl. KIT	MINI-KIT
FRONT			KIT-400PR (2F+2R right +2R left+2E)
WH02-PRCF clincher 28"	WH-201PR	KIT-03PR (24F)	
REAR			
WH02-PRCR WH02-PRCRX clincher 28"	WH-202PR	KIT-04PR (13R right+13R left+13E)	

COMPLETE WHEELS	F	R right	R left
<b>WH02-PRCF</b> clincher 28"	L. 283 mm		
<b>WH02-PRCR</b> <b>WH02-PRCRX</b> clincher 28"		L. 292 mm	L. 283 mm

## SCIROCCO 9s / 10s

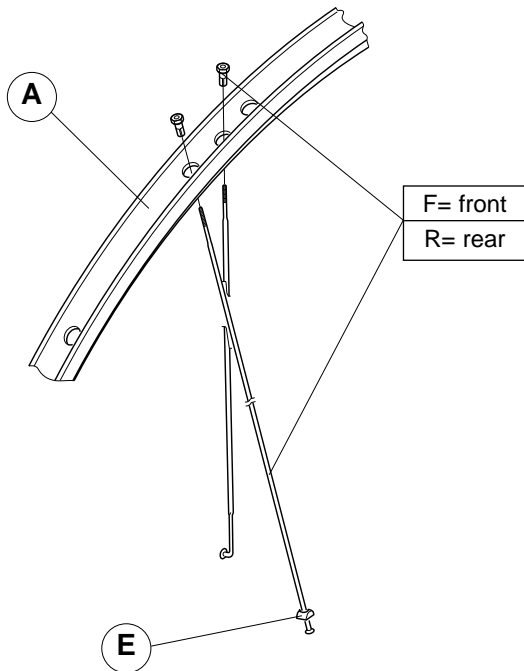

COMPLETE WHEELS	A	Compl. KIT	MINI-KIT
FRONT			KIT-400SC (2F+2R right +2R left+2E)
WH03-SCCF clincher 28"	WH-003SC	KIT-13SC (26F)	
REAR			
WH03-SCCR WH03-SCCRX clincher 28"	WH-004SC	KIT-14SC (17R right+9R left+17E)	

COMPLETE WHEELS	F	R right	R left
WH03-SCCF clincher 28"	L. 275 mm		
WH03-SCCR WH03-SCCRX clincher 28"		L. 279 mm	L. 272 mm

# **ZONDA** **9s / 10s**

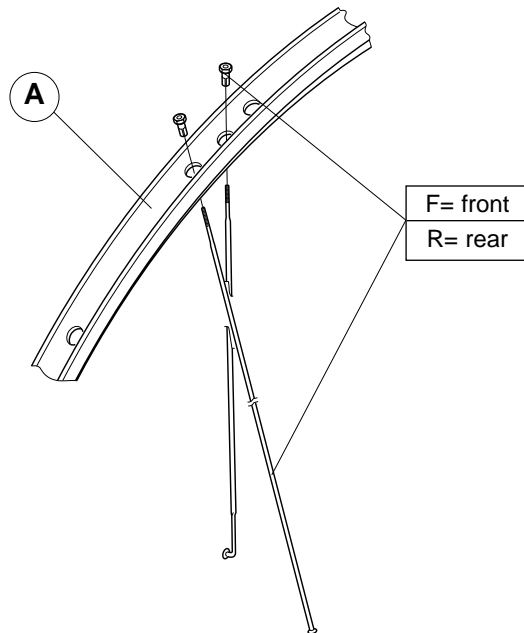

COMPLETE WHEELS	A	Compl. KIT	MINI-KIT
FRONT			KIT-200ZO (2F/A+2F/B +2R right+2R left)
WH02-ZOCF clincher 28"	WH-003ZO	KIT-03ZO (11F/A+11F/B)	
REAR			
WH02-ZOCR WH02-ZOCRX clincher 28"	WH-004ZO	KIT-04ZO (15R right+8R left)	
COMPLETE WHEELS	F (Fig. 1)	R right	R left
WH02-ZOCF clincher 28"	A: L. 273 mm B: L. 292 mm		
WH02-ZOCR WH02-ZOCRX clincher 28"		L. 282 mm	L. 271 mm

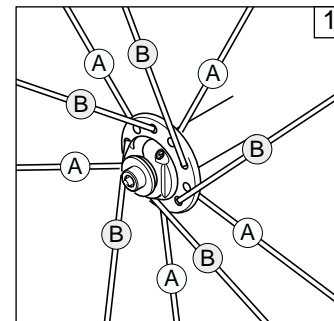

## MOZZO ANTERIORE *HYPERON* FRONT HUB

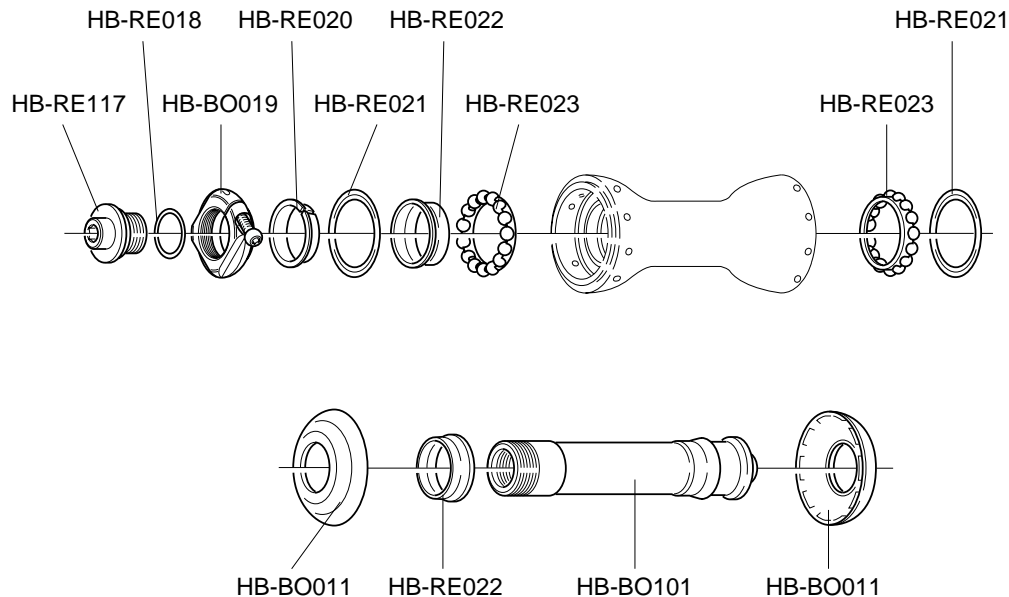

# **MOZZO POSTERIORE 9s / 10s** ***HYPERON*** **9s / 10s REAR HUB**

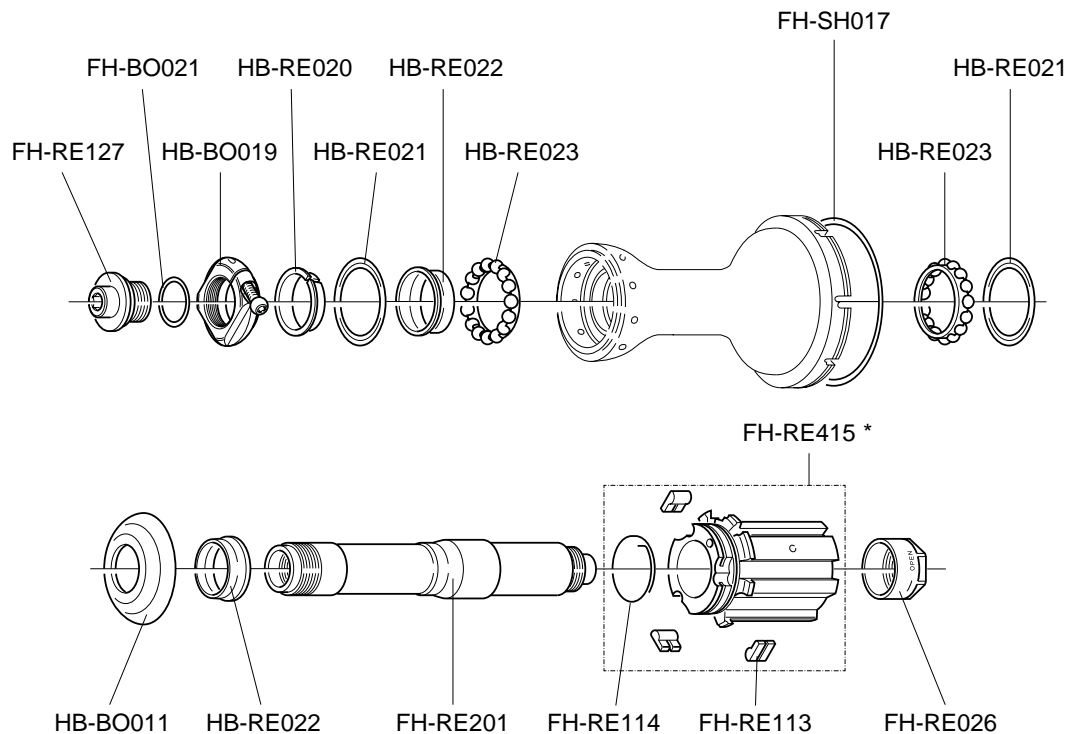

\* HG 8/9 type FW body / corpetto RL tipo HG 8/9: **WH-KX1** (RECORD type) **WH-KX2** (CHORUS type)

## MOZZO ANTERIORE *BORA - NEUTRON - EURUS* FRONT HUB

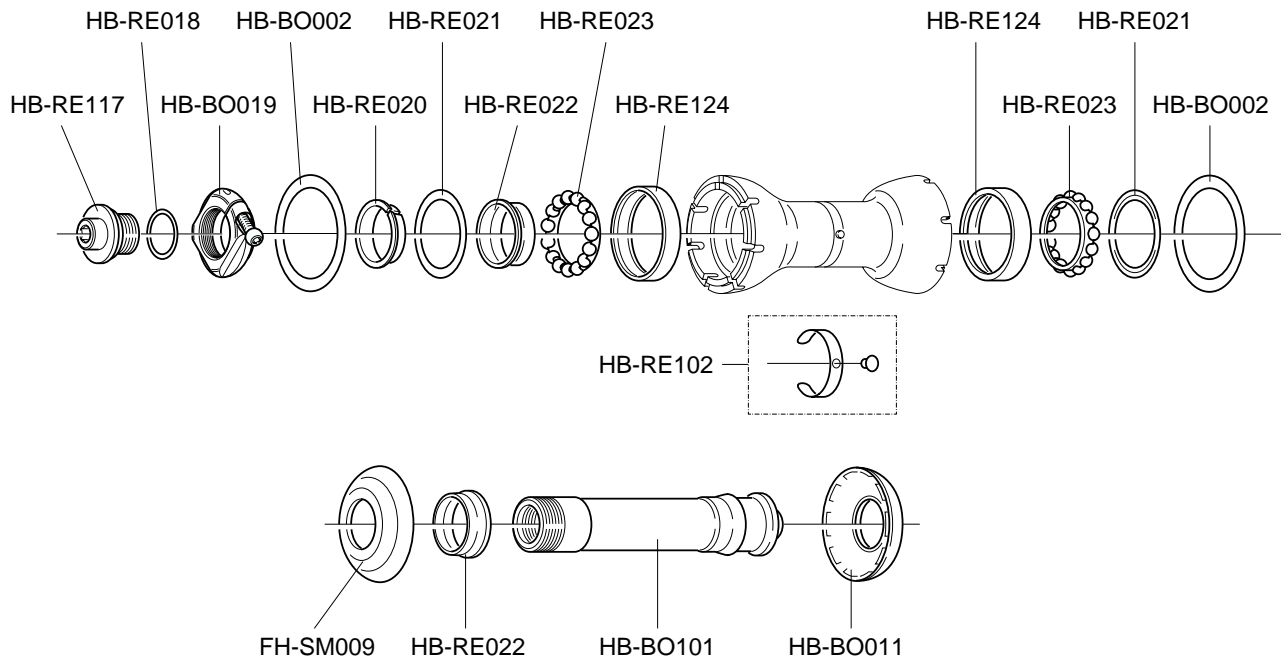

**MOZZO POSTERIORE 9s / 10s**  
**BORA - NEUTRON - EURUS**  
**9s / 10s REAR HUB**

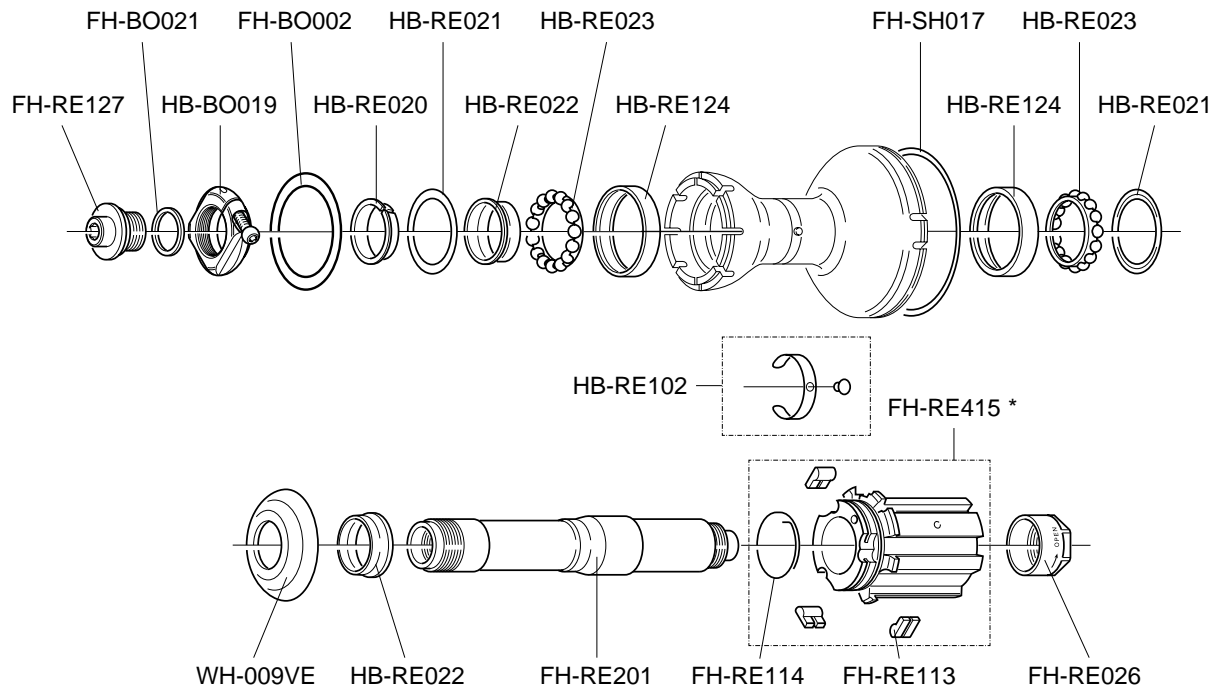

\* HG 8/9 type FW body / corpetto RL tipo HG 8/9: **WH-KX1** (RECORD type) **WH-KX2** (CHORUS type)

## MOZZO ANTERIORE *PROTON - ZONDA* FRONT HUB

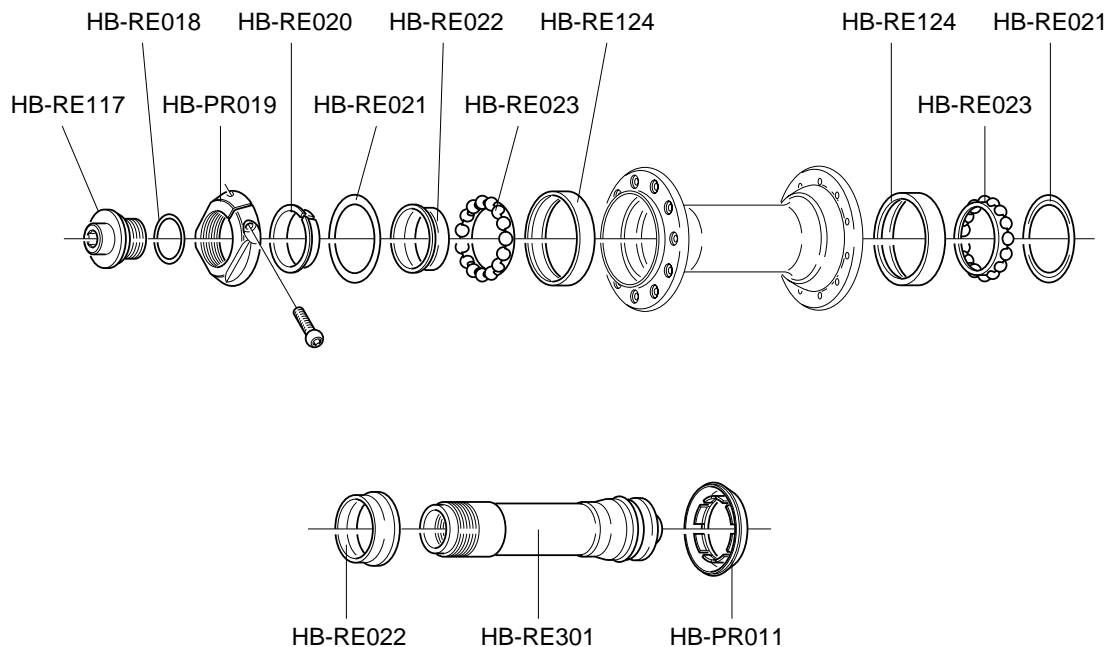



**MOZZO POSTERIORE 9s / 10s**  
***PROTON - ZONDA***  
**9s / 10s REAR HUB**

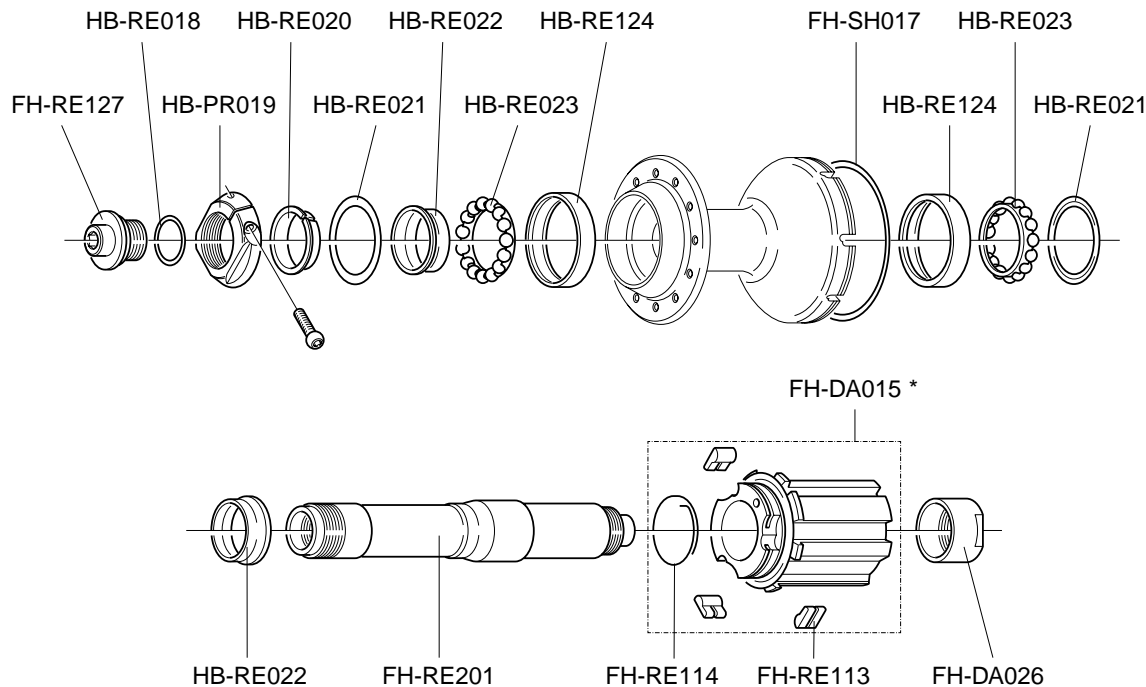

\* HG 8/9 type FW body / corpetto RL tipo HG 8/9: **WH-KX1** (RECORD type) **WH-KX2** (CHORUS type)

## MOZZO ANTERIORE *SCIROCCO* FRONT HUB

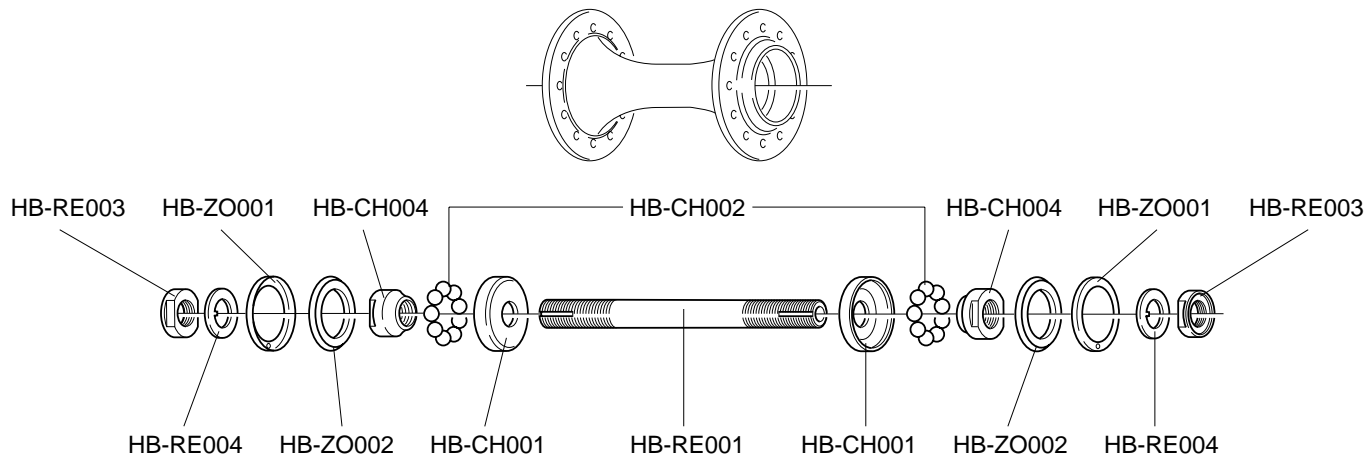

# **MOZZO POSTERIORE** ***SCIROCCO*** **REAR HUB**

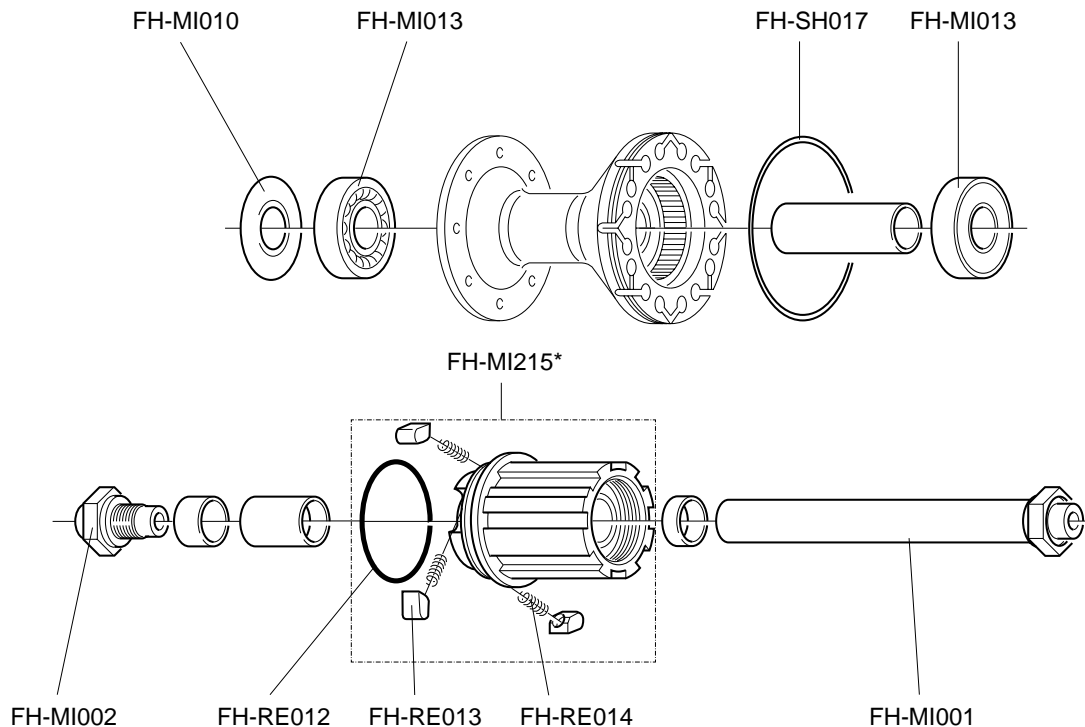

\* HG 8/9 type FW body / corpetto RL tipo HG 8/9: **WH-KX3**

## MOZZO ANTERIORE *PISTA* FRONT HUB

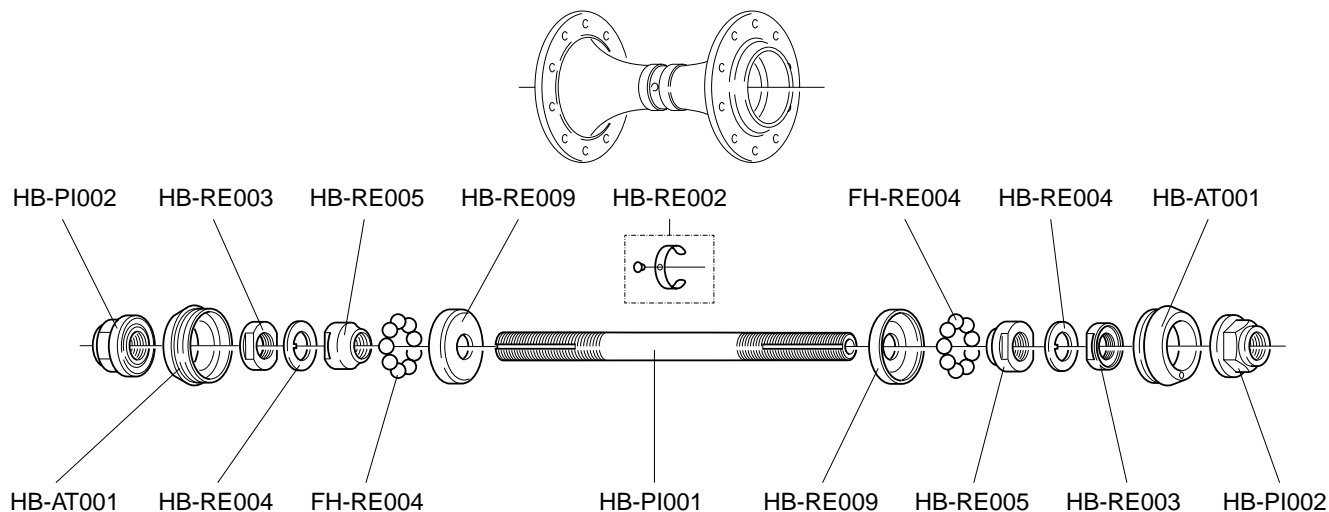

**MOZZO POSTERIORE**  
***PISTA***  
**REAR HUB**

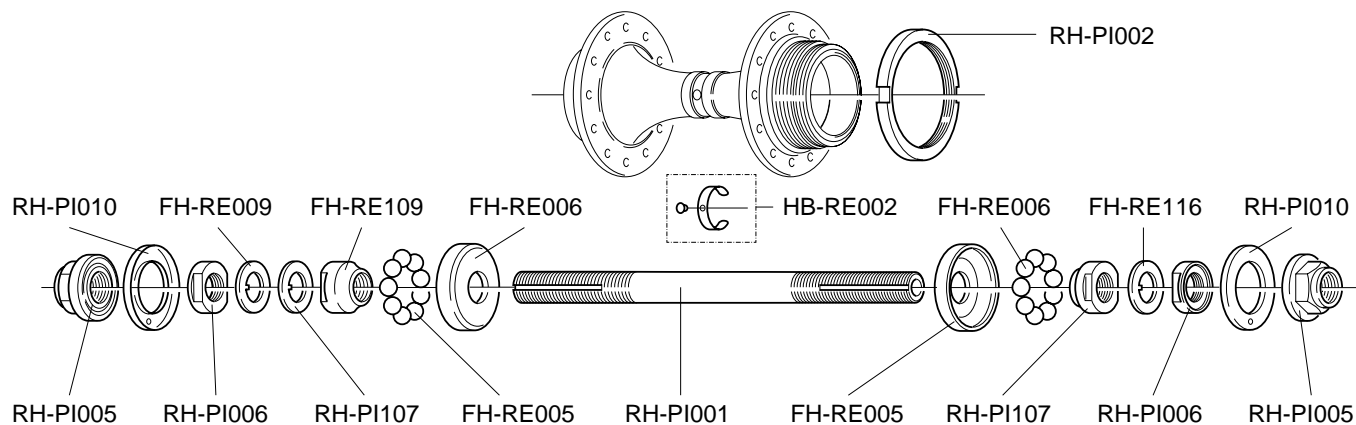

## HEADSET

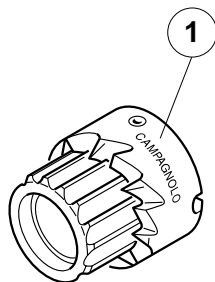

Doppia fresa sedi calotte per attrezzo UT-HS090 (Ø 1")

**UT-HS093:** standard

**UT-HS094:** con inserti in metallo duro

Double cutter cup seats for tool UT-HS090 (Ø 1")

**UT-HS093:** standard

**UT-HS094:** with hard metal inserts

Fraise double pour sièges cuvettes pour outil UT-HS090 (Ø 1")

**UT-HS093:** standard

**UT-HS094:** avec inserts métal dur

Doppelfräser für Gabelkonus für Werkzeug UT-HS090 (Ø 1")

**UT-HS093:** Standard

**UT-HS094:** mit aufgetragenen Hartmetallplättchen

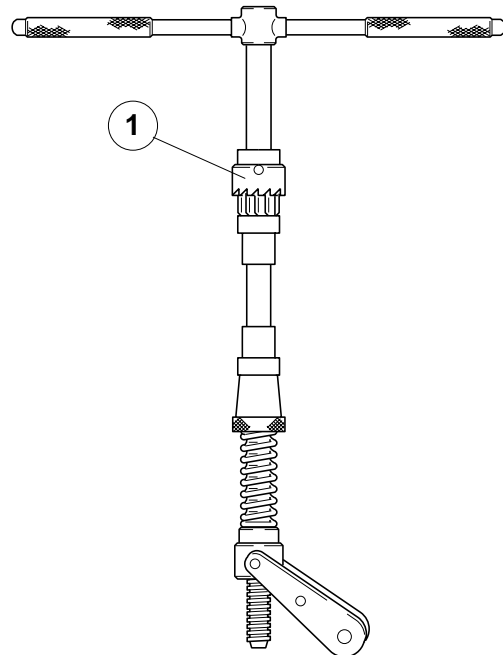

**UT-HS090:** Attrezzo fresatura tubo sterzo, montaggio calotta inferiore e cono superiore serie sterzo 1" - completo di doppia fresa standard (1)

**UT-HS090:** Tool for milling steering tube, for fitting bottom cup and top cone 1" headset - with standard double cutter (1)

**UT-HS090:** Outil pour fraisage tube de direction, montage cuvette inférieure et cône supérieur jeux de directions 1" - avec fraise double standard (1)

**UT-HS090:** Steuersatz-Fräswerkzeug - mit Standard-Doppelfräser (1) - für 1" Steuerschalensitz

## HEADSET

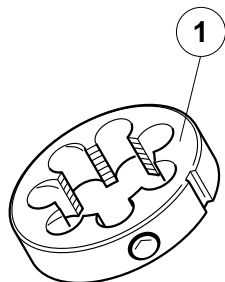

**UT-HS021:** Filiere per attrezzo ripasso forcella UT-HS020 (1")

**UT-HS021:** Cutter for recutting fork thread tool UT-HS020 (1")

**UT-HS021:** Filière pour outil repassage fourche UT-HS020 (1")

**UT-HS021:** Gewindeschneider für Werkzeug UT-HS020 (1") zum Nachschneiden für Gabelschaftrohr

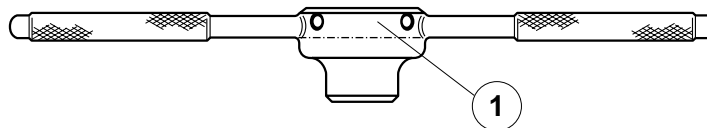

**UT-HS020:** Attrezzo per ripasso filetto forcelle per sterzi 1", con filiera (1)

**UT-HS020:** Tool for recutting fork thread for 1" Headsets, with threader (1)

**UT-HS020:** Outil pour repassage filetage fourche pour jeux de directions 1", avec filière (1)

**UT-HS020:** Werkzeug zum Nachschneiden von Gabelschaftgewinde, mit Gewindeschneider (1), für Ø 1" Steuersatz

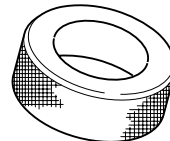

**UT-HS110:** Attrezzo mont. cono forcella, per s.sterzo Hiddenset 1"

**UT-HS120:** Attrezzo mont. cono forcella, per s. sterzo Hiddenset 1-1/8"

**UT-HS110:** Tool for installing fork cone, for Ø 1" Hiddenset headset

**UT-HS120:** Tool for installing fork cone, for Ø 1-1/8" Hiddenset headset

**UT-HS110:** Outil pour montage cône de fourche, pour jeux de directions Hiddenset 1"

**UT-HS120:** Outil pour montage cône de fourche, pour jeux de directions Hiddenset 1-1/8"

**UT-HS110:** Werkzeug zur Montage von Gabelkonus, für Ø 1" Hiddenset Steuersatz

**UT-HS120:** Werkzeug zur Montage von Gabelkonus, für Ø 1-1/8" Hiddenset Steuersatz

## HEADSET

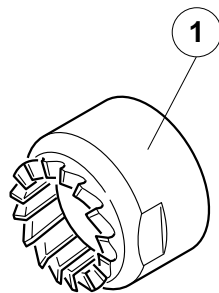

Fresa per attrezzo UT-HS030 Ø 1"

**UT-HS031:** standard

**UT-HS032:** con inserti in metallo duro

Cutter for tool UT-HS030 Ø 1"

**UT-HS031:** standard

**UT-HS032:** with hard metal inserts

Fraise pour outil UT-HS030 Ø 1"

**UT-HS031:** standard

**UT-HS032:** avec inserts métal dur

Ø 1" Fräser für UT-HS030 Werkzeug

**UT-HS031:** Standard

**UT-HS032:** mit aufgetragenen Hartmetallplättchen

**UT-HS030:** Attrezzo per fresatura sede cono forcella per serie sterzo 1" con fresa standard (1)

**UT-HS030:** Tool for milling fork bottom cone seat for 1" headsets with standard cutter (1)

**UT-HS030:** Outil pour le fraisage siège cône de fourche pour directions 1" avec fraise standard (1)

**UT-HS030:** Gabelkonus-Fräswerkzeug für 1" Steuersitz mit Standardfräser (1)

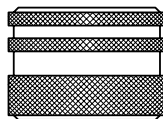
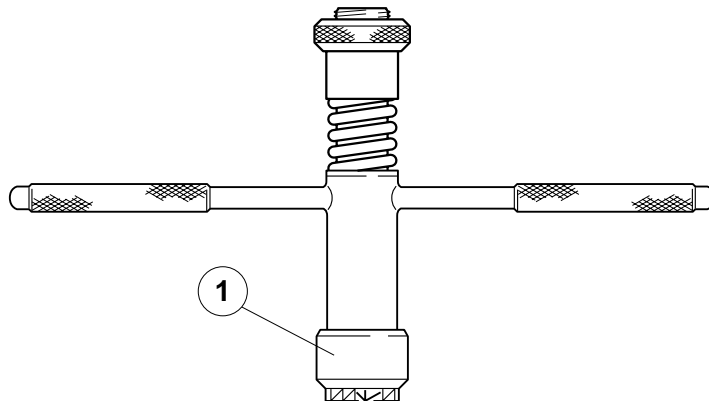

**UT-HS080:** Calibro controllo sede cono forcelle Ø 26,4 mm

**UT-HS080:** Gauge for checking fork cone seat 26,4 mm Ø

**UT-HS080:** Calibre de contrôle siège cône de fourche Ø 26,4 mm

**UT-HS080:** Kontrolllehre für Gabelkonussitz Ø 26,4 mm



## HEADSET

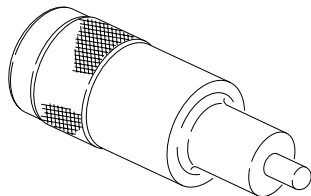

**UT-HS100:** Attrezzo montaggio serie sterzo Ø 1" per canotto non filettato

**UT-HS100:** Tool for installing Ø 1" headset for unthreaded steerers

**UT-HS100:** Outil pour montage jeu de direction Ø 1" pour tube de fourche non fileté

**UT-HS100:** Werkzeug zur Ø 1" Steuersatzmontage für gewindelosen Gabelschaft

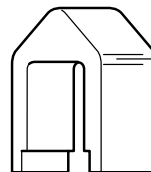

**UT-HS060:** Estrattore cono forcella serie sterzo

**UT-HS060:** Headset crown race remover

**UT-HS060:** Extracteur cône de fourche pour jeux de directions

**UT-HS060:** Abschläger für Gabelkonus für Steuersatz

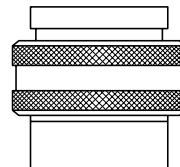

**UT-HS070:** Calibro controllo sedi coni e calotte sterzi 1"

**UT-HS070:** Gauge for checking cone and cup seats 1" headsets

**UT-HS070:** Calibre de contrôle sièges cônes et cuvettes jeux de directions 1"

**UT-HS070:** Kontrolllehre für Gabelkonus und 1" Steuerschalensitz

## HEADSET

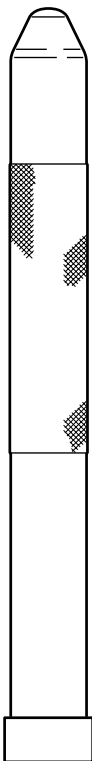

**UT-HS040:** Punzone per montaggio cono forcella, per serie sterzo Ø 1"

**UT-HS040:** Punch for installing fork cone, for Ø 1" headset

**UT-HS040:** Outil pour montage cône de fourche, pour jeux de directions Ø 1"

**UT-HS040:** Aufschläger für Montage von Gabelkonus, für Ø 1" Steuersatz

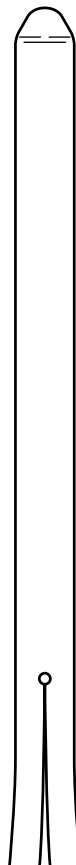

**UT-HS050:** Estrattore calotta inferiore e cono superiore, per serie sterzo Ø 1"

**UT-HS050:** Extractor for lower headset cup and race, for Ø 1" headset

**UT-HS050:** Extracteur cuvette inférieure et cône supérieur, pour jeux de directions Ø 1"

**UT-HS050:** Austreiber für oberen Konus und untere Lagerschale, für Ø 1" Steuersatz

## ***BOTTOM BRACKET***

**UT-BB045:** Maschio filetto italiano (1 pz.)  
**UT-BB046:** Maschio filetto inglese destro (1 pz.)  
**UT-BB047:** Maschio filetto inglese sinistro (1 pz.)

**UT-BB045:** Tap for Italian thread (1pc.)  
**UT-BB046:** Tap for English thread right-hand (1pc.)  
**UT-BB047:** Tap for English thread left-hand (1pc.)

**UT-BB045:** Taraud filetage italien (1 pc.)  
**UT-BB046:** Taraud filetage anglais droit (1 pc.)  
**UT-BB047:** Taraud filetage anglais gauche (1 pc.)

**UT-BB045:** ITA Gewindeschneider (1 St.)  
**UT-BB046:** BSA Gewindeschneider rechts (1 St.)  
**UT-BB047:** BSA Gewindeschneider links (1 St.)

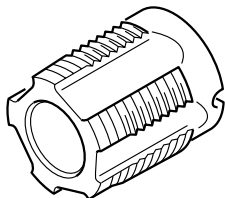

Attrezzo per filettatura scatola movimento centrale con 2 maschi

**UT-BB040:** Filetto italiano

**UT-BB041:** Filetto inglese

Tool for threading bottom bracket housing with 2 taps

**UT-BB040:** Italian thread

**UT-BB041:** English thread

Outil pour le filetage de la boîte de pédalier avec 2 tarauds

**UT-BB040:** filetage italien

**UT-BB041:** filetage anglais

Tretlager-Gewindeschneid-Werkzeug mit 2 Gewindeschneider mit:

**UT-BB040:** ITA Gewinde

**UT-BB041:** BSA Gewinde

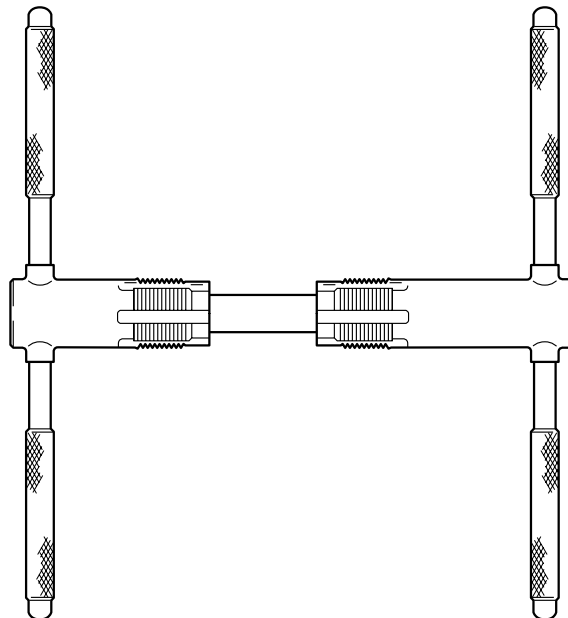

## ***BOTTOM BRACKET***

**UT-BB052:** 2 manicotti filettati di guida per attrezzo UT-BB050, italiano

**UT-BB053:** 2 manicotti filettati di guida per attrezzo UT-BB051, inglese

**UT-BB052:** Inner and outer thread guide for UT-BB050, IT thread

**UT-BB053:** Inner and outer thread guide for UT-BB051, BSC thread

**UT-BB052:** 2 manchons filetés de guide pour outils UT-BB050 fil. Italien

**UT-BB053:** 2 manchons filetés de guide pour outils UT-BB051 fil. anglais

**UT-BB052:** 2 Gewindemuffen zur Führung Werkzeuge UT-BB050, ITA

**UT-BB053:** 2 Gewindemuffen zur Führung Werkzeuge UT-BB051, BSA

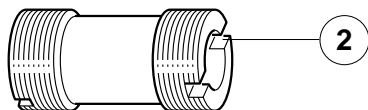

Fresa per attrezzi UT-BB050 e UT-BB051

**UT-BB054:** Fresa standard

**UT-BB055:** Fresa con inserti metallo duro

Cutter for tools UT-BB050 and UT-BB051

**UT-BB054:** standard cutter

**UT-BB055:** cutter with hard metal inserts

Attrezzo fresatura piani scatola movimento centrale con fresa standard (1) e 2 manicotti filettati (2)

**UT-BB050:** Filetto italiano

**UT-BB051:** Filetto inglese

Bottom bracket facing set with standard cutter (1) and 2 - inner and outer - thread guide (2)

**UT-BB050:** Italian thread

**UT-BB051:** English thread

Outil fraisage faces boîte de pédalier avec fraise standard (1) et 2 manchons filetés de guide (2)

**UT-BB050:** filetage italien

**UT-BB051:** filetage anglais

Werkzeug zum Planfräsen des Tretlagergehäuses mit Standardfräse (1) und 2 Gewindemuffen (2)

**UT-BB050:** für ITA Gewinde

**UT-BB051:** für BSA Gewinde

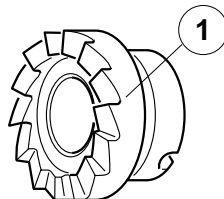
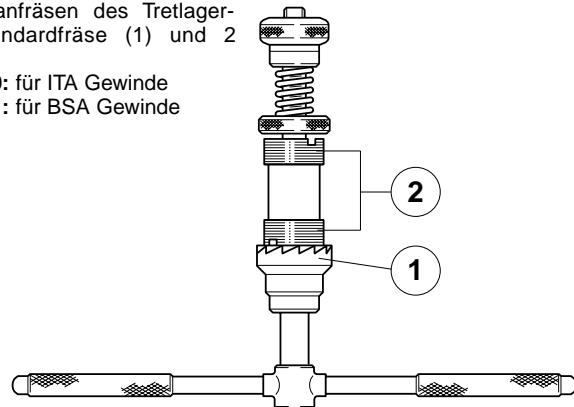

Fresa per attrezzi UT-BB050 e UT-BB051

**UT-BB054:** Fresa standard

**UT-BB055:** Fresa con inserti metallo duro

Cutter for tools UT-BB050 and UT-BB051

**UT-BB054:** standard cutter

**UT-BB055:** cutter with hard metal inserts

## ***BOTTOM BRACKET***

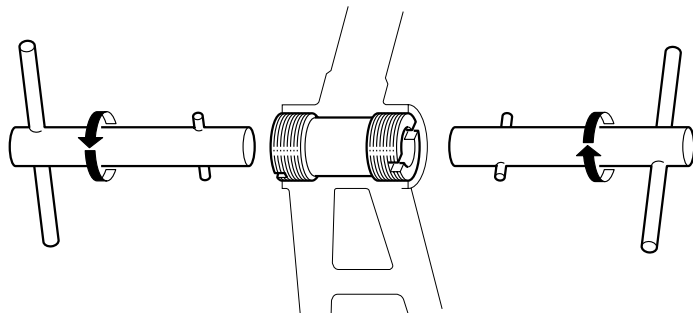

**UT-BB060:** Chiave per montaggio manicotti attrezzi UT-BB050/UT-BB051 (1 pz.)

**UT-BB060:** Key for BB-thread guides UT-BB050/UT-BB051 (1 pcs.)

**UT-BB060:** Clé pour montage guides pour outils UT-BB050/UT-BB051 (1 pcs.)

**UT-BB060:** Rohrschlüssel für Tretlagergewinde-Führungsteile UT-BB050/UT-BB051 (1 Stück)

**UT-BB080:** Chiave per montaggio movimenti centrali CART e ghiera di chiusura pacchi pignoni

**UT-BB080:** Cartridge bottom bracket and sprocket cassette- lock ring remover

**UT-BB080:** Clé pour montage jeux de pédalier CART et roues-libres à cassette

**UT-BB080:** Schlüssel zur Montage von Patronen-Tretlager und Schließring für Freilaufzahnkranz

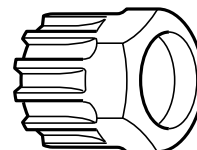

## ***BOTTOM BRACKET***

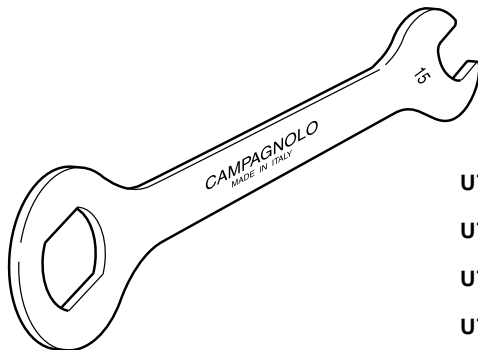

**UT-BB030:** Chiave per calotta destra movimenti centrali e per montaggio pedali

**UT-BB030:** Spanner for bottom bracket right-hand cup and installing pedals

**UT-BB030:** Clé pour cuvette droite jeu de pédalier et montage pédales

**UT-BB030:** Schlüssel für rechte Innenlagerschalen und Pedal-Montage

**UT-BB100:** Utensile per movimenti a cartuccia Daytona/Centaur, Veloce e Mirage

**UT-BB100:** Tool for Daytona/Centaur, Veloce and Mirage cartridge bottom bracket

**UT-BB100:** Clé pour jeux de pédalier à cartouche Daytona/Centaur, Veloce et Mirage

**UT-BB100:** Montageschlüssel für Daytona/Centaur, Veloce und Mirage Patronen-Tretlager

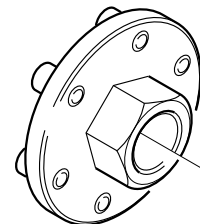

## HEADSET / BOTTOM BRACKET



**UT-BB010:** Chiave per serie sterzo Ø 1" e calotta sinistra movimento centrale Pista

**UT-BB010:** Spanner for Ø 1" head sets and Pista bottom bracket left hand cup

**UT-BB010:** Clé pour direction Ø 1" et cuvette réglable jeu de pédalier Pista

**UT-BB010:** Schlüssel für Ø 1" Steuersatz und Stiftschlüssel für Pista Tretlagerschale

**UT-BB011:** Punta per chiave UT-BB010

**UT-BB011:** Pin for UT-BB010

**UT-BB011:** Grain pour clé UT-BB010

**UT-BB011:** Stift für Schlüssel UT-BB010

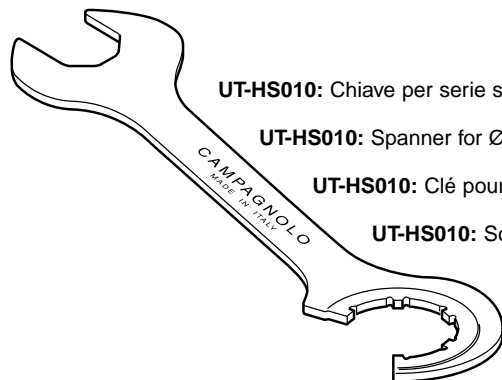

**UT-HS010:** Chiave per serie sterzo Ø 1" e contranello movimento centrale Pista

**UT-HS010:** Spanner for Ø 1" head sets and Pista bottom bracket counter ring

**UT-HS010:** Clé pour direction Ø 1" et contre-écrou du jeu de pédalier Pista

**UT-HS010:** Schlüssel für Ø 1" Steuersatz und Pista Tretlager-Kontering

## FRAME PREPARATION

**UT-VS060:** Maschio M3 x 0,5 per ripasso filetti forcellini per viti registrazione

**UT-VS060:** M3 x 0,5 tap for recutting rear drop-out threads for setting screws

**UT-VS060:** Taraud M3 x 0,5 pour repassage filetage pattes de cadre pour vis de réglage

**UT-VS060:** M3 x 0,5 Gewindebohrer zum Nachschneiden von Stellschraubengewinde im Ausfallende

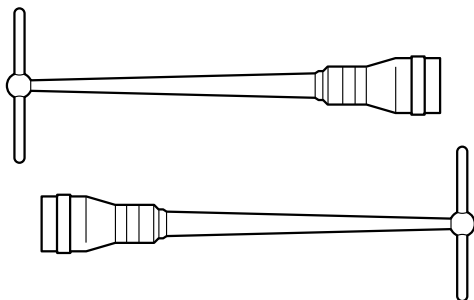
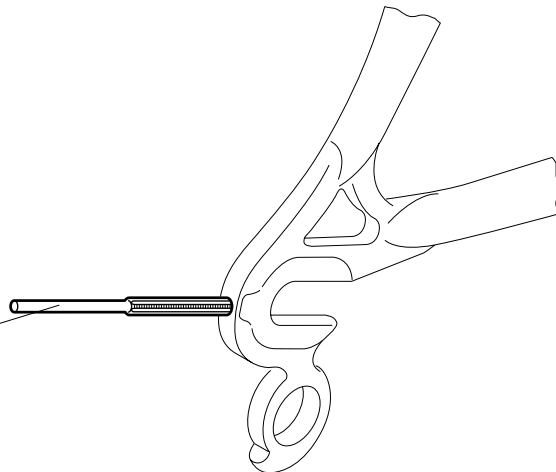

**UT-VS120:** Calibro per controllo allineamento forcellini e punte forcelle (2 pz.)

**UT-VS120:** Drop-out alignment set (2 pcs.)

**UT-VS120:** Calibre pour contrôle alignement pattes de cadres et pattes de fourches (2 pcs.)

**UT-VS120:** Werkzeug zum Ausrichten von Gabel- und Ausfallenden (2 St.)



## FRAME PREPARATION

**UT-VS050:** Maschio M5 x 0,8 per ripasso filetti attacchi quadri comandi e attacchi borracce

**UT-VS050:** M5 x 0,8 tap for recutting shifting lever- and bottle cage threads

**UT-VS050:** Taraud M5 x 0,8 pour repassage filetage plots de manettes et attaches bidons

**UT-VS050:** M5 x 0,8 Gewindebohrer zum Nachschneiden der Gewinde für Schalthebel und Trinkflaschenhalter

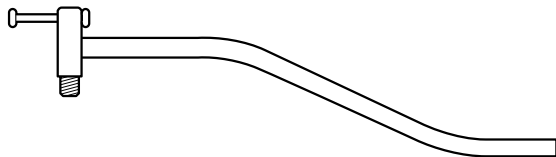
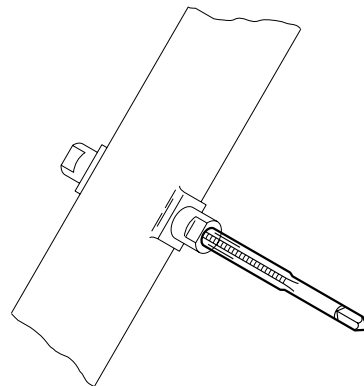

**UT-VS030:** Riscontro allineamento occhiello attacco cambio

**UT-VS030:** Rear derailleur hanger alignment tool

**UT-VS030:** Calibre de contrôle attache de dérailleur arrière

**UT-VS030:** Richtwerkzeug zur Kontrolle von Ausfallende mit Schaltauge

## ***CRANKS / CHAINRINGS***

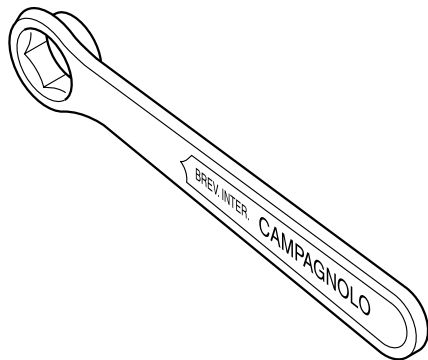

**UT-FC050:** Chiave con esagono da 15 mm per estrattore pedivelle

**UT-FC050:** 15 mm crank bolt spanner

**UT-FC050:** Clé avec hexagone de 15 mm pour extraire manivelles

**UT-FC050:** 15 mm Schlüssel für Tretkurbelabzieher

**UT-FC060:** Estrattore pedivelle standard

**UT-FC070:** Estrattore pedivelle con filetto a sinistra

**UT-FC060:** Extractor for standard cranks

**UT-FC070:** Extractor for cranks with l.h. thread

**UT-FC060:** Extracteur manivelles standards

**UT-FC070:** Extracteur manivelles avec filetage à gauche

**UT-FC060:** Standard - Tretkurbelabzieher

**UT-FC070:** Tretkurbelabzieher mit Linksgewinde

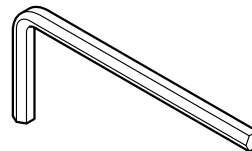
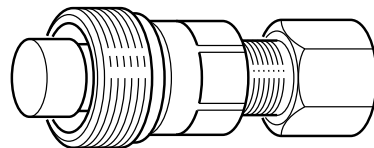

**UT-FC030:** Chiave a brugola da 5 mm

**UT-FC030:** 5 mm allen key

**UT-FC030:** Clé à pans creux de 5 mm

**UT-FC030:** 5 mm L-Schlüssel

**CRANKS /  
CHAINRINGS /  
BRAKES**

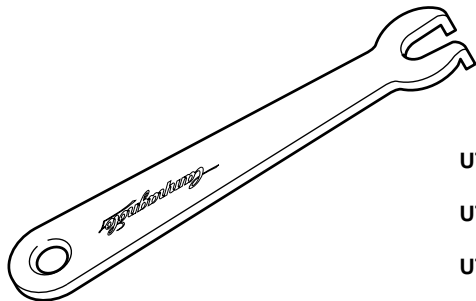

**UT-FC040:** Chiave per dadi fissaggio ingranaggi

**UT-FC040:** Spanner for chainring retaining nuts

**UT-FC040:** Clé pour écrous de fixation plateaux de pédaliers

**UT-FC040:** Schlüssel zur Befestigung von Kettenblattbolzen

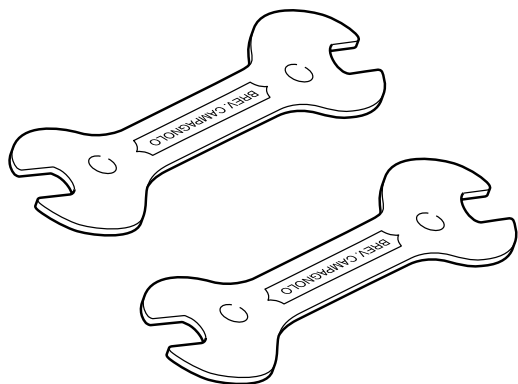

**UT-BR010:** Coppia chiavi 13-14 per registrazione freni e coni mozzi

**UT-BR010:** Pair of 13-14 mm spanners for adjusting brakes and hub cones

**UT-BR010:** Paire clés 13-14 pour réglage freins et cônes de moyeux

**UT-BR010:** 13-14 mm Schlüssel (2 Stücke) zum Einstellen von Bremsen und Nabelkonen

## HUBS & WHEELS

**UT-HU090:** Attrezzo per montaggio cricchetti ruota libera su mozzi standard e HPW

**UT-HU090:** freewheel-pawl assembling tool (standard and HPW-hubs)

**UT-HU090:** Outil pour montage cliquets de roue-libre sur moyeux standard et HPW

**UT-HU090:** Werkzeug zur Montage der Kassettenkörper-Sperrklinken (Standard- und HPW-Nabe)

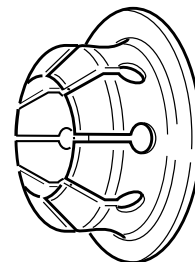

**UT-HU020:** Pinza per perni filettati mozzi

**UT-HU020:** Hub axle vise

**UT-HU020:** Pince pour axes filetés de moyeux

**UT-HU020:** Klemmvorrichtung für Naben-Achsgewinde

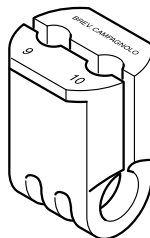

**UT-HU050:** Tiraraggi

**UT-HU050:** Spoke wrench

**UT-HU050:** Clé à rayons

**UT-HU050:** Speichenschlüssel

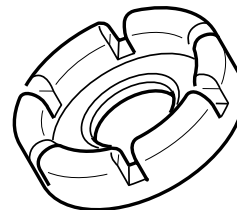

## HUBS & WHEELS

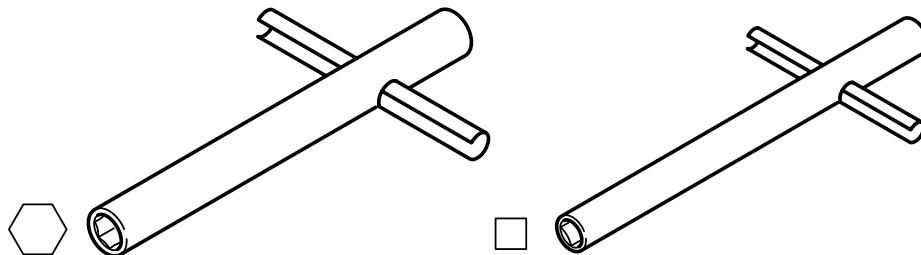

**UT-HU070:** Chiave per raggi ruote Shamal, Vento e Zonda (fino a gamma '98 - per gamma '99 e successive vedi pag. 107)

**UT-HU070:** Shamal, Vento and Zonda wheel truing tool (till '98 range - from '99 range see page 107)

**UT-HU070:** Clé à rayons pour roues Shamal, Vento et Zonda (jusqu'à la gamme '98 - pour la gamme '99 et suivantes v. page 107)

**UT-HU070:** Nippelspanner für Shamal, Vento und Zonda (bis '98 Produktlinie - ab '99 Produktlinie siehe S. 107)

**UT-HU060:** Chiave per raggi ruote Bora

**UT-HU060:** Bora wheel truing tool

**UT-HU060:** Clé à rayons pour roues Bora

**UT-HU060:** Vierkant-Nippelspanner für Bora

## **HUBS & WHEELS**

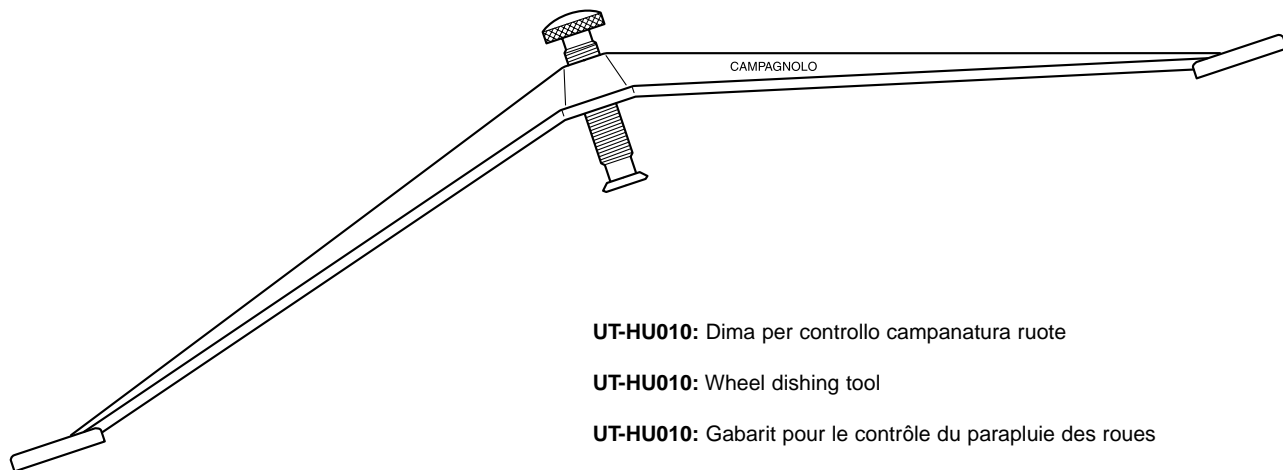

**UT-HU010:** Dima per controllo campanatura ruote

**UT-HU010:** Wheel dishing tool

**UT-HU010:** Gabarit pour le contrôle du parapluie des roues

**UT-HU010:** Zentrierbügel

## SPROCKETS / CHAIN

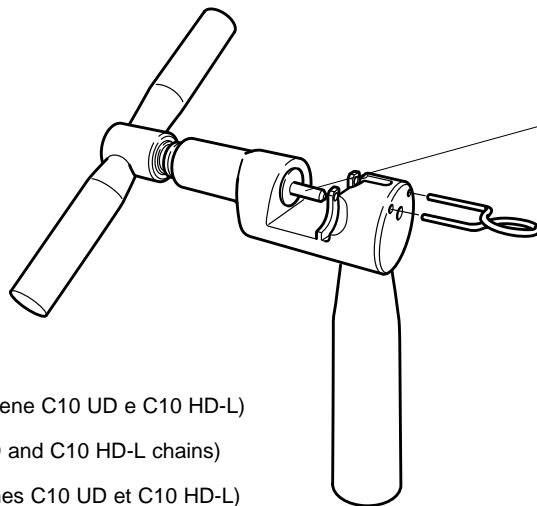

**UT-CN201:** Spintore per UT-CN200

**UT-CN201:** Pusher for UT-CN200

**UT-CN201:** Poinçon pour UT-CN200

**UT-CN201:** Schieber für UT-CN200

**UT-CN200:** Utensile per **HD-Link** (catene C10 UD e C10 HD-L)

**UT-CN200:** Tool for **HD-Link** (C10 UD and C10 HD-L chains)

**UT-CN200:** Outil pour **HD-Link** (chaînes C10 UD et C10 HD-L)

**UT-CN200:** Werkzeug für **HD-Link** (C10 UD und C10 HD-L Ketten)

**UT-CS060:** Chiave con catena 10s per smontaggio pignoni 10s, 9s e 8s

**UT-CS060:** Spanner with 10s chain for 10, 9 and 8s sprockets

**UT-CS060:** Fouet à chaîne 10s pour pignons 10s, 9s et 8s

**UT-CS060:** Zahnkranzabnehmer mit Rennkette 10s für 10-, 9- und 8s Ritzeln

## Utensili raccomandati reperibili in commercio

---

### Recommended tools, commercially available

- Cacciavite a croce PH 1 (Phillips)
  - Chiave a manico di cacciavite con esagono da 5mm per ruote:
    - Nucleon ed Electron
    - Shamal e Vento (solo da gamma '99 - per gamme precedenti vedi pag. 104)
  - Chiave a brugola da 2,5 mm per registrazione mozzi
  - Chiave a brugola da 3 mm per blocchetti fermaguaine
  - Chiave a brugola da 5 mm per freni, Ergopower, ecc.
  - Chiave dinamometrica con chiave a brugola da 8 mm per montaggio viti pedivelle
  - Chiave fissa da 17 mm per controdado mozzo posteriore
  - Chiave a bussola da 24 mm per utensile fissaggio calotte mov. centrale Daytona/Centaur, Veloce, Mirage (UT-BB100 - pag. 97)
  - Maschio M10 x 1 per ripasso occhiello attacco cambio su forcellini
- 

- Phillips type screwdriver
- 5 mm nut driver for wheels:
  - Nucleon and Electron
  - Shamal and Vento (only from '99 range - for previous versions see page 104)
- 2.5 mm allen key, for hub lock nut
- 3 mm allen key, for downtube adjusters
- 5 mm for brakes, Ergopower levers, etc.
- Torque wrench fitted with 8 mm allen key
- 17 mm hexagonal wrench, for rear hub axle nut
- 24 mm hexagonal wrench for Daytona/Centaur, Veloce, Mirage bottom bracket tool (UT-BB100 on page 97)
- M10 x 1 tap for recutting rear derailleur hanger thread



**ITALY - Central Service Center****CAMPAGNOLO SRL HEADQUARTERS**

Via della Chimica, 4 - 36100 VICENZA

Phone: +39-0-444-225605

Fax: +39-0-444-225400

E-mail: service@campagnolo.com

**AUSTRALIA****BIKE SPORTZ IMPORTS**

11 Macbeth Street,

Braeside, Victoria 3195 NSW

Phone: +61-3-95872344

Fax: +61-3-95876951

**CYCLING PROJECTS**

80 King Street,

NSW 2193 Ashbury

Phone: +61-2-97992407

Fax: +61-2-97879940

**AUSTRIA****WEKU HANDELS GMBH**

Rebgarten, 6 - 6973 HÖCHST

Phone: +43-5578-74911

Fax: +43-5578-74912

**BENELUX****CARD BENELUX BV**

Vaartveld 19 - 4704 SE ROOSENDAAL

Netherlands

Phone: +31-165-564241

Fax: +31-165-563248

**BENELUX** (continued)**FA. WOUT VERHOEVEN**

Rodenrijseweg 409 -

2651 AM BERKEL EN RODENRIJS

Netherlands

Phone: +31-10-5115014

Fax: +31-10-5117708

**I.C.C.****INTERNATIONAL CYCLE CONNECTION**

Weststraat 42

P.O. Box 73 - 4527 ZH AARDENBURG

Netherlands

Phone: +31-117-492820

Fax: +31-117-492835

**CANADA****CYCLES MARINONI INC**

1067, Levis - LACHENAIE - QUEBEC J6W 4L2

Phone: +1-450-4717133

Fax: +1-450-4719887

**GREAT WESTERN BICYCLE CO. LTD.**

233 West Broadway

VANCOUVER BC V5Y 1P5

Phone: +1-604-8722424

Fax: +1-604-87202226

**CZECH REPUBLIC****KOLA SIRER**

P.O. Box 107 - 26601 BEROUN 1

Phone: 00420-311-621355

Fax: 00420-311-625492

**DENMARK****AAGE KROLL A/S**

Jydekrogen 18 - 2625 VALLENSBAEK

Phone: +45-43-660066

Fax: +45-43-660099

**MARKER SCANDINAVIA**

Industrivej 1D - DK-4000

Roskilde - DENMARK

Phone: +45-40210140

Fax: +45-46-498088

**FINLAND****VELOSPORT KY**

Mäkelänkatu, 95 - 00610 HELSINKI P

Phone: +358-9-7571377

Fax: +358-9-795498

**FRANCE****CAMPAGNOLO FRANCE**

3, Rue du 8 Mai - B.P. 148

42160 ANDREZIEUX - BOUTHEON CEDEX

Phone: +33-477-556305

Fax: +33-477-556345

**GERMANY****CAMPAGNOLO DEUTSCHLAND GMBH**

An der Schusterinsel, 15

51379 LEVERKUSEN

Phone: +49-2171-72430

Fax: +49-2171-724315

**GREECE****CYCLES FIDUSA**

Th. Sofuli 97 - 85100 RHODOS

Phone: +30-241-21264

Fax: +30-241-21519

**JAPAN****KAWASHIMA CYCLE SUPPLY CO.**

N. 4-2-4, Kushiya-cho Higashi, Sakai

OSAKA, 590-0944

Phone: +81-722-38-6126

Fax: +81-722-21-4379

**NICHINAO SHOKAI CO., LTD**

6-16-8, Sotokanda, Chiyodaku - TOKYO 101

Phone: +81-3-38326251

Fax: +81-3-38326266

**NEW ZEALAND****WH WORRALL CO. LTD.**

43 Felix St./Penrose - P.O. Box 12481

AUCKLAND

Phone: +64-9-6360641

Fax: +64-9-6360631

**SOUTH AFRICA****CYCLING J&J (PTY) LTD**

169 Meerlust Street - Willow Glen

PRETORIA

Phone: +27-012-8075570

Fax: +27-012-8074267

**SPAIN****CAMPAGNOLO IBERICA S.L.**

Avda. de Los Huetos 46 Pab. 31 - 01010

VITORIA

Phone: +34-945-217195

Fax: +34-945-217198

**SWEDEN****RACERDEPAN**

Odengatan, 38 - 52141 FALKÖPING

Phone: +46-515711430

Fax: +46-51559430

**SWITZERLAND****PIERO ZURINO AG**

Flawilerstrasse 3a

9500 WIL SG

Phone: +41-71-9236001

Fax: +41-71-9236353

**U.G.D. SPORT DIFFUSION S.A.**

La Taille - 2053 CERNIER

Phone: +41-32-8536363

Fax: +41-32-8536464

**UNITED STATES****CAMPAGNOLO USA INC.**

2105-L Camino Vida Roble

CARLSBAD - CA 92009

Phone: +1-760-9310106

Fax: +1-760-9310991

**OCHSNER INT. INC**

246 E. Marquardt Drive - WHEELING

IL. 60090-6430

Phone: +1-847-4658200

Fax: +1-847-4658282

**PERFORMANCE CYCLE PRODUCTS**

22 South 6th Avenue

Mount Vernon, NY 10550

Phone: +1-914-6991668

Fax: +1-914-6991875

**QUALITY BICYCLES PRODUCTS**

6400 W. 105th Street - BLOOMINGTON,

MN 55438-2554

Phone: +1-952-941-9391

Fax: +1-952-941-9799

**UNITED KINGDOM****SELECT CYCLE COMPONENTS**

Unit 3, Napoleon Business Park

Wheterby Road - DERBY - DE24 8HL

Phone: +44-1332-371176

Fax: +44-1332-371179

# ***Campagnolo in the world***

## **CAMPAGNOLO S.R.L.**

Via della Chimica, 4  
36100 Vicenza - ITALY  
Phone: +39-0444-225500  
Fax: +39-0444-225400  
www.campagnolo.com

## **CAMPAGNOLO DEUTSCHLAND GMBH**

An der Schusterinsel 15  
51379 Leverkusen - GERMANY  
Phone: +49-2171-72430  
Fax: +49-2171-724315

## **CAMPAGNOLO FRANCE SARL**

3, rue du 8 Mai - B.P. 148 -  
42160 Andrézieux - Bouthéon  
Cedex - FRANCE  
Phone: +33-477-556305  
Fax: +33-477-556345

## **CAMPAGNOLO IBERICA S.L.**

Avda. de Los Huetos 46 Pab. 31  
01010 Vitoria - SPAIN  
Phone: +34-945-217195  
Fax: +34-945-217198

## **CAMPAGNOLO LATINO AMERICANA CML. LTDA.**

Av. Dr. Antonio Álvaro 330 - Cj. 72 Santo André  
São Paulo - CEP: 09030-520 - BRASIL  
Phone: 55-11-4436-9123  
Fax: 55-11-4438-2344

## **CAMPAGNOLO USA INC.**

2105-L Camino Vida Roble - Carlsbad  
CA 92009 - U.S.A.  
Phone: +1-760-9310106  
Fax: +1-760-9310991

## **SERVICE AND TECHNICAL INFORMATION:**

### **ITALY (CENTRAL)**

**Technical Information**  
Phone: +39-0444-225600  
Fax: +39-0444-225400  
**Service Center**  
Phone: +39-0444-225605  
Fax: +39-0444-225400

### **GERMANY**

Phone: +49-2171-724320  
Fax: +49-2171-724315

### **FRANCE**

Phone: +33-477-554449  
Fax: +33-477-556345

### **U.S.A.**

Phone: +1-760-9310106  
Fax: +1-760-9310991

## **AGENCIES**

### **BENELUX:**

I.C.C.  
Weststraat 42 - P.O. Box 73  
4527 ZH Aardenburg - NEDERLAND  
Phone: +31-11-7492820  
Fax: +31-11-7492835

### **UNITED KINGDOM:**

**SELECT CYCLE COMPONENTS**  
Unit 3, Napoleon Business Park  
Wheterby Road - DERBY - DE24 8HL  
Tel. +44-0780260628  
Fax +44-01332-371179

### **DENMARK - SWEDEN- NORWAY- FINLAND:**

**MARKER SCANDINAVIA**  
Industrivej 1D - DK-4000 Roskilde  
DENMARK  
Phone: +45-40210140  
Fax: +45-46498088

### **BULGARIA - CZECH REPUBLIC - POLAND- RUMANIA SLOVAKIAN REPUBLIC - SLOVENIA - HUNGARY:**

**FIRMA GALLIZIA**  
10. Oktoberstraße 7  
9800 Spittal/Drau - AUSTRIA  
Phone: +43-4762/2275  
Fax: +43-4762/2275

### **AUSTRALIA:**

**CYCLING PROJECTS**  
80 King Street - NSW 2193 Ashbury  
AUSTRALIA  
Phone: +61-2-97992407  
Fax: +61-2-97879940